THE NEWARK ADVOCATE

WEATHER— SNOW TONIGHT AND COLDER. SATURDAY CLOUDY AND SNOW.

NEWARK, OHIO, FRIDAY EVENING, JANUARY 13, 1922.

ASSOCIATED PRESS COMPLETE LEASED WIRE SERVICE

VOL. 105. NO. 61.

ARREST TWO FOR MAKING STILLS; BOND ARRANGED

Revenue Officers Seize Still and Parts in Pine Street.

They Seize. Material at Keeley's Said to Be Parts of Still.

Herbert Frenier and Samuel Fields plumbers and tinners of 56 South Pine street were arrested last night at 6.30 on charges of manufacturing and selling stills. The arrests were made by State Revenue Officers H. S. Dyer and G. W. Moeller, who are working out of the Columbus offices of Revnue Officer Russell. Chief of Police Sheridan and Sheriff Bryan assisted the federal men in the raid.

Frenier and Fields were taken to Zanesville this afternoon to appear before Revenue Commissioner F. F. Frazier to answer charges of manufacture and sale of stills, which is contrary to the national prohibition laws. Through their attorney Fletcher S Scott, the men have arranged to put up the necessary bonds for their release for hearing which will be set later in the federal court at Columbus before Judge Slater.

A completed still, which had been paid for with marked money just before the arrests were made, five additional copper coils and a quantity of copper sheeting were confiscated by the officers

At 8 30 this morning Officers Dyer and Moeller, assisted again by Sheriff Bryan and Chief Sheridan, went to the shop of J D Keeley on West Main street where the parts necessary to make a complete still were found The coil pipe and fittings were found hidden in the cellar by the officers

Revenue Officer Dyer stated this morning that an affidavit would be filed before Commissioner Frazier in Zanesville this afternoon against J. D Keeley et al, charging the manufacture and possession of a still

Internal Revenue Officers Dyer and Moeller have been in Newark for the past ten days investigating conditions here and looking for violations of the internal revenue acts Through two local men they ordered stills to be made by Frenier and Fields and by J D Keeley

According to Dyer the stills were ordered on the 6th and 5th of January respectively. Last night the still made by Frenier and Fields was ready for delivery and the local men went to the shop in South Pine street and completed the payment for the still and obtained it. The money with which they paid for the still was marked and was found on the men when they were arrested

The same two local men went to the rear of the Keeley place this morning to get the still they had ordered there Someone suspected that there was something wrong and the still was hidden in the cellar. The officers came in and found it however No arrests were made at the Keeley place.

Officers Dyer and Moeller were at the patrol house this morning examining persons they thought connected with the Keeley affair. Edward Duffy, Thistle Priest, F L. Miller and Herbert Frenier were summoned Miller was being examined by the men when Attorney F. M. Black of the firm of Fitzgibbon Montgomery and Black appeared and said that he represented Keeley in the matter. He advised Miller, Duffy and Priest not to make any statements and they were released by the officers without any examination

Dyer said this morning that Priest was in the Keeley office when his two local men first appeared to order the still made and that he had a receipt for $5, which was signed by Dorothy Baker, bookkeeper at Keeleys, showing that sum as received on account. He declared that the cash books and records of the firm do not show the transaction.

The price of stills in Newark is about the case as in other towns of Ohio, according to Revenue Officer Moeller. He said $34 50 was paid for the one obtained at Frenier and Field's and $30 was to have been paid at Keeley's.

GET STILL AND RYE LIQUOR IN WEHRLE AVE.

Deputy Sheriff Charles Mercer and two state officers raided the house of Mrs Mary Pryatel at 467 Wehrle avenue shortly after noon Thursday, obtaining a still and a gallon of rye whiskey. No arrests were made in the case pending further investigation, as it was found that Mrs. Pryatel is a widow and is attempting to support three small children.

MILK-MEAT VENDERS MUST SECURE LICENSE

Orders were issued this morning by the health department that all persons selling meat, milk or meat products must secure a license to sell. There is a penalty ranging from $50 up for violation of this order and it has been ordered that all persons who are handling these products procure their licenses as soon as possible. There is a charge of $1 for each license. Persons who are hauling garbage are also ordered to get a permit at the office of the health commisisoner which they can put on their wagons showing they have been authorized by the department to do hauling of this type. Two cases each of diphtheria and scarlet fever were reported to the health department yesterday while one new case of measles was reported to the department The general conditions over the city are better than formerly said the health commissioner this morning.

G. O. P. LEADER BURIED.

St. Paul, Jan. 13 —Funeral service for Clarence B. Miller, secretary of the Republican National committee, who died Tuesday, will be held here at the Masonic Temple today. From 9 a. m. to 10.30 a. m, the body will lie in state in the rotunda of the state capital.

Urge Ohio People to Buy Coal Mined Within State

Columbus, Jan. 13.—Governor Davis in a proclamation today urged Ohio people to burn Ohio mined coal in an effort to alleviate suffering and privation among miners, many of whom with their families are reported on the brink of starvation through enforced idleness.

He requests mayors and heads of other political sub-divisions to inaugurate a policy of using only Ohio coal for all the fuel needs of public agencies under their direction and to recommend to the public in each locality a similar course, in order that work may be provided for the idle miners of the state. Chamber of Commerce organizations and similar bodies are also urged to use their influence.

"There are 275,000 people in Ohio who are directly dependent upon coal mining for a livelihood," the proclamation sets forth.

"Of the state's 88 counties, there are 31 in which coal mining constitutes either the sole industry or one of the main sources of livelihood. In some of these districts coal miners have not had a day's work for over six months. In that time the longest period of employment any miner has enjoyed has hardly exceeded 30 days.

"Unquestionably thousands of them have been kept from actual starvation only by their savings and by some assistance from the United Mine Workers of America.

"Ohio consumes annually an average of 65,000,000 tons of coal. Yet during 1921 the people of Ohio bought only 31,000,000 tons of home produced coal, going outside the state for more than half of their requirements. If all the coal consumed in Ohio were produced in Ohio, idleness among miners would vanish overnight.

"Ohio coal production in the last 30 years has lagged far behind her neighboring states, it having grown only about one-third to one-fourth as much as these.

"Ohio miners do not want charity," the proclamation declared, "they want no more than work and their last hope, that winter would stimulate coal production and produce work has failed to materialize.

"It is certain that unless action is taken promptly to meet this situation, thousands of families will suffer the extremities of destitution before the winter is over."

MERCHANTS LOOK FOR BIG SALES

Co-Operative Effort Already is Producing Results, Newark Business Men Declare.

"The Newark Merchants Co operative Sale" is the showcard that adorns the windows of 45 of the leading and progressive merchants of this city who are participating in one of the greatest sales ever offered to the people of Newark. Promoted under the newly formed Merchants' association the sale thus far have proven a great success, both for the patrons and merchants.

George Hermann stated this afternoon that in his mind the sale offers the greatest opportunity ever given to the shoppers of this city. He also said that while the sale was comparatively young yet a large number of people had visited the stores and that he was pleased at the results thus far. Charles Hirsch of The Fashion said that while a great number of his patrons were women and did their shopping in the afternoon that he believed the sale would be a success.

Huge placards in the windows announce the stores which are in the co-operative sale and their advertisements carry the same slogan.

LIFE UNDERWRITERS TO DINE NEXT WEEK

The Licking County Association of Life Underwriters will hold its annual get-together meeting and banquet on Friday evening, January 20 in the Y. M. C. A. dining room. Life insurance men of Licking county as well as some from Mt Vernon, Coshocton and Zanesville will attend James A. Brady of Cleveland, who is one of the top-notchers in the life insurance world, and an able speaker, has been secured for this meeting. A splendid program of entertainment has been planned.

Life insurance men of this community who are not members of the county association, who may have been overlooked by the invitations committee may arrange through K. I. Dickerson, chairman of committee, or any member of the association, to attend the banquet.

SCOUTS ASKED TO HUNT MISSING BOY

George F Clement, 7301 Penn avenue, Pittsburgh has offered to the Y. M C. A. and the Boy Scouts of Newark to be on the lookout for Mark Clement, a high school boy of 5 feet, 4 inches tall, weight 98 pounds, dark hair and dark eyes. Mark left home October 15 with David Poole, an English sailor and wanderlust. Poole is 40 years old, weighs 180 pounds and wears very heavy high power glasses. He has skin grafting on the arms and breast and has stiff ankles. A reward of $100 will be awarded to the troop sending information instrumental to the boys return.

SIXTH WRECK VICTIM.

Van Wert, O., Jan. 13—With the death of Josephine Stegeman, 13, at the county hospital this morning, the death toll, resulting from the wrecking of a school bus by a freight train near here last Tuesday, mounted to six. A brother of the dead girl, Augustus Stegeman, 9, also injured in the accident, died yesterday.

ENGLISH PRINCE HUNTS WILD PIG

The Prince of Wales riding out to his first pig sticking expedition in India. That at Jodhpur A large animal was caught by the hunters. Spears were used as weapons.

ASKS $50,000 FOR INJURIES IN ACCIDENT

Suits claiming a total damage of $50,700, were filed in common pleas court this morning by Wales A Johnson and Leota Johnson against M. Mack. The petitions allege that the Ford car being driven by Johnson on the evening of November 22, 1921, on the Lunville pike was struck by M. Mack's car The car was damaged in the sum of $700, the petition claims and Mrs Johnson suffered injuries for which $25,000 is claimed for loss of services

Johnson claims damages of $25,000 for the loss of services of his wife due to the collision and for doctor bills William F. Lavin is attorney for the Johnson's.

FOUR BIG CIRCUSES FORM NEW MERGERS

Peru, Ind, Jan. 13—The largest circus corporation in the world has just been completed at Cincinnati by a merger of the Hagenbeck-Wallace, Sells Floto, Howe's Great London and John Robinson shows, according to word received here. The capital stock is $2 000 000 and the concern is incorporated under the laws of Ohio, it was said.

The corporation likely will maintain its office in Cincinnati, but all shows will winter in Peru, it was said.

Favorable Trade Balance Decreases Billion in 1921

Washington, Jan. 123—A decrease of nearly one billion dollars in the favorable trade balance of the United States during 1921 was indicated in the foreign trade statistics for December issued today by the commerce department.

Exports decreased in value in 1921 by $3,743,000,000 and imports by $2,777,000,000, the report said, attributing much of the reduction to the material decline last year in prices of commodities which made up the bulk of the country's foreign trade.

"The lower values of imports and exports in 1921, tas compared with 1920 and previous years" the department said, "do not represent corresponding declines in volume of trade, but are to a great extent due to the fall in prices."

During the year 1921 exports amounted to $4,485,000,000 as compared with $8,228,000,000 during the previous year while imports aggregated $2,508 000,000 against $5,278,000,000. Exports in December totalled $95,000,000 as against $720,000,000 in December, 1920, while imports amounted to $236,80,000 against $266,000,000 in December a year ago.

COW FALLS FROM HAYSTACK OWNER ASKS DAMAGES

Sophia G. Barber filed suit against John Baker in common pleas court yesterday to recover $227. The petition alleges that Baker allowed a cow to be turned into a field with steers and that the cow was killed when she fell off of a hay stack after being chased there. The cow was valued at $160. Judgment for $67 is also asked for the rent of farm equipment. B. G. Smythe is the attorney.

PENROSE CASH $226,100.

Washington, Jan. 13.—Boise Penrose, late U. S senator from Pennsylvania, had $226,100 in cash in a safe deposit box of the American Security and Trust company here, it became known yesterday.

EGGS 30 CENTS.

Bucyrus, Jan. 13.—Eggs sold here yesterday for 30 cents a dozen retail and 22 cents a dozen wholesale.

FOUR INDICTED FOR TREASON IN MINE TROUBLE

Disorders in West Virginia Result in Serious Charges.

Offense is Punishable By Death or Imprisonment Lawyers Say.

Logan, W Va., Jan. 13.—Indictments charging treason were returned here today against C. Frank Keeney, president of District 17, United Mine Workers; Fred Mooney, secretary treasurer; William Blizzard, president of sub-district No. 4, and A. C. Fetter, secretary of sub-district No 2.

The indictments based on alleged activities of the union officials in the disorders last summer, referred to by the Logan authorities as the uprising were among about 30 returned by the grand jury in circuit court.

A number of other indictments alleging treason were returned but the names of the defendants were not made public as they have not yet been arrested.

The indictments allege that the defendants undertook to overthrow Governor Morgan's proclamation of martial law in Mingo county, raised an army to wage war against the state of West Virginia, and committed acts against the state, which it is alleged constitutted treason.

Under the state law treason is punishable by death or by imprisonment, lawyers said.

Keeney, Mooney and Blizzard are among 90 men now held in county jail here under indictments charging conspiracy, and in aiding and abetting and counselling Frank Kitchen, held on a charge of killing John Gore, a Logan county deputy sheriff who died of wounds received on Blair Mountain ast August. It was here the "armed march" against Logan and Mingo counties was stopped.

Nearly all of the indictments were returned today, contain charges connected with the March many of them being charges of murder or conspiracy against men not previously indicted and not now in custody.

Keeney and his associates were not arraigned today but officials said that probably the arraignment would take place in connection with their appearance under previous indictments set for Monday.

THREE LODGES WILL INSTALL OFFICERS

The joint installation of the three lodges of Odd Fellows in the city of Newark will take place tonight at the Odd Fellows hall on West Church street, beginning with the supper at 6 o'clock which will be served under the direction of the Rebekah lodge. The three lodges participating in the installation are the Licking Rebekah, Olive Branch, and Newark lodges.

The installation services will begin at 7 30 o'clock. In the Rebekah installation Mrs. Josephine Short, the president of the Ohio Rebekah assembly will speak. The installation services will be under the supervision of Leanna Watts, the deputy president of the lodge.

District Deputy Grand Master A L. Thomas will conduct the installation of the Newark and Olive Branch lodges.

MERCHANTS PUT BAN ON PROGRAM ADS

Special cards are being issued to members of the Retail Merchants' association, applying to solicitation of advertising for program, time books, song books, registers, cabinets or similar schemes

The cards state "We make use of the Newark Merchants' association in passing upon advertising, entertainments, churches, charities conventions contributions and contract We will consider no request unless the solicitor can show credentials from the Newark Merchants' association.

FORMER NEWARK WOMAN DIES IN HEBRON HOME

Mrs. Sarah Swisher, aged 82 years, widow of J. B. Swisher, former Newark resident, died this morning at 9:40 o'clock at the home of her daughter Mrs. George Stinson in Hebron. Death followed a long illness of complications.

Mrs. Swisher made her home in Hebron for the past fifteen years. Mr. and Mrs. Swisher made their home in Newark for several years and built the home now owned and occupied by W. F. Upson in Hudson avenue.

Mrs Swisher was a member of the Methodist church

Surviving are one daughter Mrs Stinson and one son, C. H. Swisher of Millersport, two sisters, Mrs Lorena Pickens south of Newark, Mrs. Ella Hand, of Winfield, Kansas and one brother L. G. Green of Hebron.

Funeral services will be held Sunday afternoon at 1.30 o'clock in the Methodist church in Hebron. Rev Mr Stoltz will officiate and burial will be made in Hebron cemetery.

T. & O. C. SHOPS CLOSE.

Bucyrus, Jan. 13.—Notice has been received by Bucyrus officials to close the Toledo and Ohio Central Railway machine shops Saturday until February 1, excepting for necessary repair work. The 350 employes just had returned to work the first of the year.

OHIO OFFICER DIES.

Washington, Jan. 13—The death of Colonel Charles Young, military attache at Monrovia, Liberia, was reported yesterday in cables to the war department. Colonel Young was the highest ranking negro officer in the U. S. army. His home was in Xenia, O.

THE "MUCILAGE TWINS" STICK TOGETHER EIGHTY-THREE YEARS

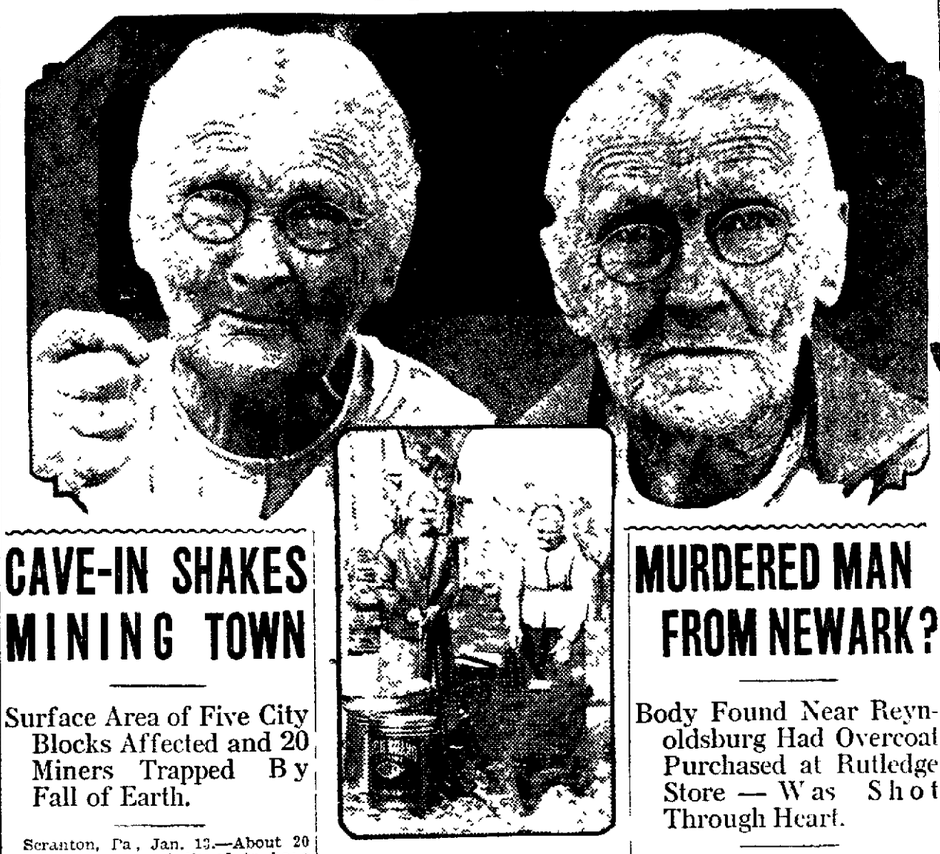

Mrs. Bell Billings (left) and her twin, Mrs. Mae Peake below, the twins making lard.

Ysleta, Texas, Jan 13—Folks hereabouts call em the "mucilage twins"

Because they've been sticking together for the last 83 years

There Mrs Mae Peake and Mrs Bell Billings who live on a farm near here They say they're the oldest and most inseparable "girl" twins in the world

The marriage of both of them was back in pioneer days, fated to separate them

And they lived together throughout the Civil War while Mrs Peake's husband was fighting for the Confederacy and Mrs Billings' husband was with the Union forces—and they never once argued about the issues of the war!

The twins were born 83 years ago this month, in Camden, Me where they grew up as the Misses Tarbell

"Then I married Dr W Peake, a Virginia physician, and we started for the plains direct in the 50's" Mrs. Peake says "And, of course I had to take Bell along—"

"And on the way," Mrs Billings puts in "I met J Billings, a merchant who was bound for the west, too I married him and the four of us headed for Texas together And we all settled down together—"

"And then came the Civil War" says Mrs. Peake "Our husbands both went away, but we stayed together"

"And then my husband was captured," says Mrs Billings "And Mae went right along with me to Missouri and helped me get through the lines and to him"

Both husbands died, in quick succession, 18 years ago

Mrs Peake, sprest of the two aged twins, is the mother of 13 children, eight still are living Mrs Billings has no children

The twins have lived in eight states and traveled through the whole union

They visited Chicago in 1854 when it was only a small western outpost of civilization

They ventured west on the first train west of the Mississippi

They finished the trip to Texas in a prairie schooner.

"But in all our travels we've been together and we'll always stay together, come what may," they both say

CAVE-IN SHAKES MINING TOWN

Surface Area of Five City Blocks Affected and 20 Miners Trapped By Fall of Earth.

Scranton, Pa, Jan. 13.—About 20 mine workers are believed to have been caught behind a cave-in in the National mine of the Glen Alden Coal company in South Scranton today. Two or three men are reported killed. The cave in affected the surface area for about five city blocks

Several hundred men left the workings without injury when the cave in occurred.

The disturbance was 200 feet beneath the surface Every effort is being made to reach the men believed to be beneath the barrier.

When the suface in some sections of he area over the mine showed signs of subsidence, precautions were taken to protect life Pupils in a large school were dismissed and the Simpson silk mill was closed for the day There was some damage to buildings scattered throughout the affected area

The surface subsidence in Scranton has been going on for years and repeated efforts have been made through legislation to control mining to prevent such occurrences. A state mine cave-in law, now in force, is in the state supreme court of interpretation of some of its provisions.

LEAPS INTO RIVER.

Cincinnati, Jan. 13—An unidentified man leaped from the railing of the Louisville and Nashville railroad bridge into the Ohio river early today. Two men who were crossing the bridge reported to the police that they saw the man poise himself on the rail drink from a bottle, and then with a despairing cry, plunge into space

WANT U. S. MONEY.

London, Jan. 13—The Daily Mail's Dublin correspondent declares that Erskine Childers' party has sent urgent cablegrams to the United States appealing for funds to enable them to begin the election campaign in opposition to the new free state government

IRISH PRISONERS RELEASED.

London, Jan 13—The Irish political prisoners in the London jails were released this morning under the amnesty proclamation issued by King George yesterday. Instructions were sent to the provincial jails for similar releases

ARMS DELEGATES REMAIN.

Washington, Jan. 13.—President Millerand of France has directed M Sarraut, head of the French delegation, to continue in that capacity until the end of the Washington conference.

T. R. SHOT THIS BIG ELEPHANT

The elephant studio has been opened as a part of the Roosevelt memorial in the Museum of Natural History New York. Frederick Limelkiller is shown working on the head and tusks of the biggest female elephant ever killed. Theodore Roosevelt, Kermit, Carl Akeley and Paul Rainey all had a part in the shooting of the elephants in the collection.

MURDERED MAN FROM NEWARK?

Body Found Near Reynoldsburg Had Overcoat Purchased at Rutledge Store — Was Shot Through Heart.

Newark police have been asked to assist the Franklin county authorities, in the identity of a man found along the Reynoldsburg pike, 10 miles east of Columbus, apparently the victim of murder

Columbus police believe that the man's body was thrown from a passing automobile The body was still warm when a physician from Reynoldsburg reached the scene Examination revealed that the man had been shot through the heart

An overcoat bearing the label of Rutledge Brothers Newark clothiers was worn by the dead man

He was described as being about 30 years old, five feet, five inches in height, weighed about 140 lbs had blue eyes and dark hair A V shaped scar in the edge of the hair was also found. The body was attired in a brown suit with follow checks

Newark police have been unable to get any clue as to the man's identity.

WIRE BRIEFS

Akron: City council is special session ousted city manager W. J. Laub

Cincinnati. Judge Spiegel deprived Louis Rodier, 34, Columbus, of the right to drive an automobile for the rest of his life after he had been arrested for speeding.

Toledo The Henry county grand jury at Napoleon returned an indictment against A. W. Wyanatt president of the Automotive corporation charging violation of blue sky laws relative to stock selling

Gallipolis: Mrs Peggy McDaniels 107, said to have been the oldest person in Gallia county, died at her home.

Toledo: Because of a break in a telephone cable, residents of north Bass Island in Lake Erie 30 miles from here, will be cut off from communication with the rest of the world for several months

Cleveland: Bishop Joseph Schrembs of the Catholic Diocese of Cleveland has directed that the week of January 18 to 25 be observed as a week of prayer and religious observance for the reunion of Christendom and more perfect union of heart and mind even among ourselves"

Youngstown: Mayor George L Ohs in dismissing Youngstown's secret service for detecting liquor violators explained that he expected the police to do the work.

American Musician Dying; Husband Held by Police

Paris, Jan. 13.—Mrs Audrey Creighton Ryan, better known as Miss Audrey Creighton, California violinist and prize winner at the American conservatory of music in Fontainebleau is reported dying in the American hospital at Neuilly from the results of swallowing three poison tablets.

Her husband Thomas Stewart Ryan who is attached to the Paris staff of the Chicago Tribune was arrested on a charge of administering the tablets to her under the threat to kill her with a knife unless she swallowed them Later he is said to have stabbed himself, but not seriously.

According to the story told to the police by the young woman's mother, Ryan returned to Paris unexpectedly on Wednesday and visited her and his wife. He told his wife that he was willing to facilitate a divorce, but wished her to go with him for a farewell dinner

Ryan told his friends that his wife's statement to the authorities were untrue and he surrendered to the police when he found they were searching for him. Mrs. Ryan was reported as having intended to marry an American named MacCoy, after securing a divorce from Ryan

Another version of the case was revealed by Police Commissioner Frabe this afternoon in reporting statements Mr Ryan had made to him at the hospital Her husband the commissioner quoted as saying had told her he knew she had an intrigue with a young man and proposed that they die together, whereupon Mrs Ryan took the three tablets and Ryan cut his throat and neck

Mrs Ryan, however, losing courage, rushed out of the room and demanded to be taken to a hospital.

CANTON MAN NAMED STATE FAIR MANAGER

Columbus, Jan. 13—Edward S. Wilson, Canton, for 11 years manager of the Stark county fair and two terms treasurer of Stark county, yesterday was named state fair manager by Director of Agriculture Taber to succeed E. V. Walborn, Democrat, who will become manager of the North Carolina state fair.

The change is effective February 1. The Stark county fair is the fourth largest county fair in the state. Wilson was selected after H. D. Hale, Newark, and B. K. Smith, Greenville, withdrew as applicants

Walborn joined in saying the selection of Wilson was a splendid one, asserting that Wilson has conducted one of the "cleanest and best" fairs in the state Wilson is married and has four children. The salary is $4,000.

GIMOGASH SCOUTS TO INITIATE BIG CLASS

Members of the Newark Gimogash chapter of Boy Scouts, together with several scouts from the Parkersburg organization will have a dinner tomorrow noon at the Warden Hotel. In the afternoon it is planned to have the visitors shown over the city and surrounding country prior to the Gimogash initiation ceremony which will take place Saturday night.

A meeting of the three committees in charge of the event was held at the headquarters of the Boy Scouts this afternoon at which reports were made by the different committees. Word was received here this morning that several Boy Scouts are coming to Newark tomorrow to take the swimming tests at the Newark Y. M. C. A. pool.

NORTH COAST LIMITED WRECKED.

Spokane, Wash., Jan. 13.—Five persons were seriously injured and ten or 12 others were slightly hurt when the three rear cars of Northern Passenger train No 1, west bound, the North Coast limited, derailed five miles west of Connell, Wash, last night, according to information today from the dispatcher's office at Pasco, Wash.

NEWBERRY GETS SENATE SEAT BY 46 TO 41 VOTE

Only Republicans Voted To Seat Michigan Man.

Nine Joined Democrats In Vote Against Resolution to Seat Him.

Washington, Jan. 13.—Referring to the senate action yesterday in declaring Truman H Newberry entitled to the Michigan senatorial seat, Henry Ford declared today that "spending money for political offices has come to pass."

"I don't think the people will stand for it" Mr. Ford added. "They will make known their decision later It will be through those senators who run for office this fall."

The Newberry case in the formal records of the senate, had passed into history today. The senate chamber, with that body in recess after the strain of battle ended by its 46 to 41 vote yesterday that the senatorial choice of the state of Michigan in the 1918 election Truman H. Newberry was entitled to sit in the senate, was strangely silent. The more than three years of uncertainty and suspense resulting from the contest of the seat by Henry Ford, Senator Newberry's defeated opponent in the election, ended with the final vote at 6:28 p m

Supporters of the resolution sponsored by Republican leaders, declaring the Michigan senator entitled to his seat were all Republicans.

Nine senators of that party joined 32 Democrats in opposing. Three senators were paired for and three against the resolution and three did not vote.

The resolution as adopted carried an amendment by Senator Willis, Republican Ohio by which the senate severely condemned and disapproved excessive campaign expenditures as "harmful to the honor and dignity of the senate and dangerous to the perpetuity of a free government

The amendment was accepted by the Newberry supporters as asubstitution for the ordinal clause declaring unfounded the charges involved in the Ford contest, that the michigan senator was not entitled to a seat because of campaign expenditures.

Senator Newberry accepted the action and in a subsequent statement is a "complete vindication of myself and all concerned," definitely answering the statements made during the closing hours of debate that he did not approve of the resolution in its final form.

NEW REFINERY IS NEARING COMPLETION

A meeting of the directors of the Stellar Refinery company which is erecting a plant east of the city, held a meeting at the office in the Trust building yesterday. Among the directors attending were William Worley of Canton, president of the Refinery company, Cliff Sears of Cleveland Mr Harris of Canton, and Dr Reed of Wooster.

The new refinery is rapidly nearing completion.

RENDERED UNCONSCIOUS IN COASTING ACCIDENT

Mrs C A. Tilton, 69 Tenth street, is injured Thursday in a coasting accident on Ninth street Mrs. Tilton took her children to the hill to coast In some manner one of the sleds broke loose from the other and Mrs Tilton was thrown against the curbing striking her head She was rendered unconscious and was carried into the home of Dennis Midkiff and later removed in the Bradley ambulance to her home where she was attended by a physician. Mrs Tilton did not regain consciousness until long after she was taken home

Working on Unemployment conditions throughout the country have grown worse since the first of the year due to the seasonal dip in employment following the holidays, according to Secretary Hoover.

YOU CAN REDUCE THIS TAX.

On top of every other tax, American carelessness costs every one of us a lot of money

This is burnt up wealth, the so-called "fire tax"

Figures compiled just before the outbreak of the World war, show that American losses through fire were four times that of France six times that of England, and twenty times that of Holland, for each man, woman and child

Are you sure you know how to take every safeguard to protect your home? Smoking, matches, stoves, and furnaces, kerosene electricity, open fires, and a host of other things, if not properly guarded threaten your home and your family's safety.

Any of our readers may obtain entirely free, a booklet of nearly 100 pages, giving much valuable information for the protection of American homes against calamity due to carelessness. To obtain this simply fill out and mail the coupon below, enclosing two cents in stamps for return postage Print name and address or be sure to write plainly.

Frederic J. Haskin, Director,
The Newark Advocate
Information Bureau,
Washington, D. C.

I enclose herewith two cents in stamps for return postage on a free copy of the Fire Booklet.

Name .....

Street .....

City .....

State .....

NEWSPAPER ARCHIVE®
NEWSPAPER ARCHIVE®

SOCIAL AFFAIRS

The Phi Theta Kappa sorority will entertain with a winter picnic this evening at the Phi Delta Kappa rooms in South Third street.

The Semper Fidelis Class of the First Presbyterian church enjoyed a very pleasant evening Tuesday with Mrs. Archie Woolard in West Main street, with Mrs. Steenrod, Mrs. Walter Kinney and Miss Edna Alward as assistant hostesses. The first part of the meeting which was presided over by the retiring president, Mrs. Steenrod was opened by singing the class song, followed by all repeating the Lord's prayer. The old business for the past year was all finished up, and the treasurer, Mrs. Fletcher, gave a full report of the finances for the entire year. The new class officers for 1922, were then installed by the teacher, Mrs. C. G. Hazlett. Mrs. R. R. Krammes, the newly installed president then took charge of the meeting. New committees were appointed and the routine business of the class was transacted.

Plans were started for the annual class banquet which will be held the second Tuesday in May. A social session was enjoyed and light refreshments were served.

The home of Mr. and Mrs. George C. Morrison was the scene of a party Monday evening, when a number of the friends of their son Forrest, gathered there to celebrate his 18th birthday anniversary. The evening was spent in games and music and a dainty luncheon was served the following guests: Mr. and Mrs. Harold Wise, Mr. and Mrs. Gail vermilion; Misses Hilda Rinehart, Eva Claggett, Isabelle Freye Estelle Bounds and Lella Hickman and Messrs Chas. Handley, Paul Wise, Robert Bounds, Ted Hickman.

The Tuxedo club is dancing this evening at the Masonic Temple.

The Woman's Home Missionary Society of the Neal Avenue M. E. church met Thursday evening at home of Mrs. Lester Wilkins in West Main street. One hundred and six new members have been added as the result of the membership contest which has been in progress the past month. The losing team under the leadership of Mrs. E. K. Johnson will entertain the losers captained by Mrs. George Hogrefe Thursday evening, January 19 at 7 o'clock.

The following Newark guests were entertained at the surprise party given by the Phi Pi sorority at Zanesvilel on Miss Ruey Rhodes, Wednesday evening in honor of her birthday anniversary: Misses Louise Truesdell, Alice Crawford, Fanny Voil, Gladys Rhodes, Elizabeth Turner, Wava Gray, Messrs. Billy Fulton, Wesley Engle, Wilbur Shrider, Arthur Francis, Harry Woltjen, Sam Gorden and John Hickey.

Five hundred was played during the evening.

Ladies Auxillary, Knights of St. John, will meet at the home of Charles J. Friel, 42 South Sixth street tonight at 8 o'clock.

The King's Herald of the East Main street M. E. church will meet at the church Saturday afternoon at 2 o'clock.

A seven course dinner at 6:45 o'clock preceded the dancing at the party given by Elks last night. The table appointments were delightful and many favors were distributed. The prize favors were awarded Miss Helene Pritchard and Miss Mary Neimath.

The dancers were: Messrs and Mesdames E. W. Dowling, William Jones, C. M. Doughty, D. M. Thompson, Ed McDonnell, Charles Dearduff, H. A. Teal, Oscar Scheidler, Robert Brennan, George Grindle, Walter D. Bell, J. D. Flanigan, D. J. Alspach, Theodore Kemp, Jr., Paul Snelling, J. B. Dickinson, C. M. Bailey, H. A. Cunningham, Carl Dowd, Wayne Day, Charles Hasson, Oscar Juch, John Winters, James F. Passman, Jr., William Winters, Dr. and Mrs. J. P. Shal, Dr. and Mrs. W. E. Boyer, Mrs. Clifton Morse.

Misses Mary Rossel, Mary Fullen, Eva Winters, June Duerr, Marie First, Eva McDonnell, Lenora Phillips, Helene Pritchard, Lillian Jackson, Hazel Miller, Creta Root, Laura Sheese, Besse Taafel, Alice Yates, Myrtle Duerr, Margaret Bader, Helen Holmes, Helen Ballerstedt, Lucille Hohl, Grace Ralston, Wilma Cooperrider, Catherine Cromer, Edna Rine, Dorothy Kelvey, Geneva Guthrie, Anne McCarthy, Isabelle Somers, Mary Prior, Helen Ginter and Mary Neimath.

Messrs A. K. Schaller, R. J. Baird, C. A. Ditter, B. A. Guster, James M. Schaller, M. B. Kennedy, E. J. Fallon, M. T. Bradley, Ray W. Van Arsdale, E. J. Dillon, F. Kunzelman, Harry Imhoff, Leo D. Bader, P. H. Snyder, J. Schonberg, Herbert Murphy, Larry Love, Nelson Metz, Harry Wells, Guy F. Chilcote, A. E. Jones, Paul Taylor, Ray Knauber, Ross Simpson, R. T. George, Ray Maybold, Frank Cole, Clyde Williams, Karl Kuster, Carroll J. Dunn, and Harold E. Mann.

CARROLL'S
60-62-64 Hudson Avenue.
ARE HOLDING THEIR
Winter Clearance Sale
OF
Every Winter Suit---Coat
and Dress In the Store
AT GREAT REDUCTIONS!!
John J. Carroll

Hundreds of Women are flocking to this great
BARGAIN EVENT

Sensational Clearance
SALE!
You simply cannot afford to miss it!
98¢ VALUES TO $4.00
$1.98 VALUES TO $5.00
$2.98 VALUES TO $6.00
Thousands of exquisite strap pumps, oxfords and boots are on sale at prices that will make every woman gasp! We have slashed prices right and left with absolute disregard to cost or value. Everything that a woman's heart would wish for in the way of styles and leather combinations are to be found in this sale. They are not shoes bought for sale purposes, but our own regular stock, reduced tremendously for quick and final clearance. The prices are so low that many will be able to afford TWO pairs instead of one. Come---but come early, if you please.

The Newark Shoe Stores Co.
The Largest Chain of Shoe Stores In The United States.
3 SOUTH THIRD ST., NEAR MAIN ST.
All Newark Stores Open Saturday Evenings to Accommodate Customers.

Personal

Harriett Orr, daughter of Mayor S. S. Orr, is ill at her home in Ninth street.

Miss Margaret Connors, deputy clerk of courts is ill at her home.

Lester Handle, son of Frank Handle of Columbia street is confined to his home on account of illness.

CHINA PLANTS FORESTS.

An important Chinese enterprise is the reforestation of the ten thousand barren hills in China. For centuries China has neglected all forestry work, and the few forests that do exist there are largely inaccessible. Individuals, companies, and political units in the various districts are now rapidly developing the new enterprise, and experts, many of whom have been trained in American schools of forestry, are in charge of the work. Forestry schools are found in many provinces, and forestry is being taught in the agricultural and secondary school as well. Last year over a thousand nurseries were planted, 100,000 acres of otherwise useless land were reforested, and over 100,000,000 young trees were produced.

Chic 3-Piece Suit Furnishes Two Costumes In One

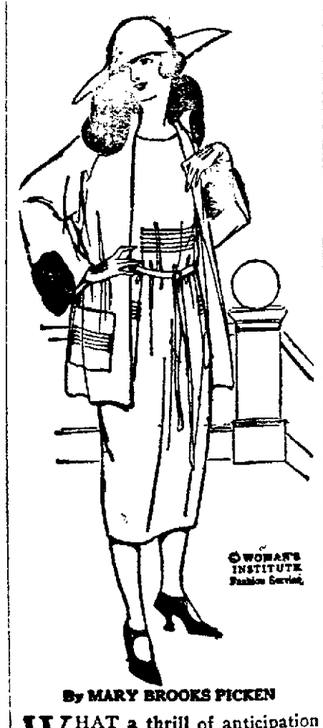

By MARY BROOKS PICKEN

WHAT a thrill of anticipation spread through the country this side of the Atlantic when the rumor concerning the return of suits to very decided favor was advanced. To be sure, we have always appreciated too fully their trimness and practicability ever to abandon them entirely, but now, with Fashion's full sanction, we have a much more interesting assortment of styles from which to select.

By far the salient note in suit styles is the three-piece costume, a mode that combines the requirements of a simple or a very luxurious afternoon costume with the essentials of correct street attire.

The youthfully chic three-piece costume illustrated here is of Malay brown duvetyn with trimming of beaver and fancy stitching and buttons. With the jacket removed, the real charm of the dress is revealed, for its upper part and also points that extend down into the skirt are of orange Canton crêpe and, like every up-to-the-minute costume, it has sleeves of novel design.

When a woman says she has the best husband in the world, it's just because she doesn't know any better.

GRANVILLE

SLEIGHBELLS SELDOM HEARD

Auto Apparently Has Destroyed Old Time Winter Pleasure — Young People Enjoy Coasting.

(Special to the Advocate.)

Granville, Jan. 13.—Snow and ice, and more snow, have created ideal conditions for coasting and tobogganing, which are being enjoyed by the young people of the community. "In the days before automobiles had run out the horse, conditions like the present would have called out scores of fine sleighs and fast horses for a turn on Broadway," said an old resident today. "The only sleighbells I have heard today were those on a small pony driven by a sleigh full of kiddies."

The Concert Steinway grand piano which was used by Ros in the concert last night was brought from Columbus in a truck, and narrowly escaped demolition when in descending the Huston hill, south-west of the village the huge vehicle skidded and went over the embankment. The three men escaped and the instrument was slightly damaged. A man was sent at once to return and to adjust the mechanism.

At the annual election of the Granville Building association, the board of directors was re-elected. The directors are: W. H. Kussmaul, E. A. Smoots, Joshua Stark, John Geach and F. F. Robinson. The board organized by electing E. A. Smoots, president; John Geach, vice president, Roderic Jones, attorney, and E. J. Dorsey, secretary.

"Ros, the brilliant young Cuban pianist, pleased the patrons of the Festival association Thursday evening in a performance distinguished by dazzling technique and fascinating rhythms," said K. H. Eschman today. "Although not quite 'at home' in the first group, the balance of the program was a crescendo of delight, ending in repeated recalls. A group of hearers remained for some time after the concert and upon their insistence, Mr. Ros added half a dozen extra numbers."

Preceding the program last night Mr. Eschman announced that the Culp String quartet would appear on Feb. 10 as fourth attraction of the course. He said that things were in preparation for the best spring festival since 1917. The opera of "Aida" is to be presented; the Cleveland Symphony orchestra will play afternoon and evening the week of May 15. He said that unusual efforts would be made for its success as it is also the occasion of the meeting in Granville of the Ohio music teachers and of the Federation of Music clubs.

Mrs. Walter Livingston entertained the members of the Darning club Friday afternoon at her home in Burg street. Refreshments were served to 17 members and to one out of town guest, Mrs. O. H. Burriss of Washington, D. C. At 6 o'clock Prof. and Mrs. Livingston had as dinner guests Prof. and Mrs. K. H. Eschman, Mr. and Mrs. George Stuart.

Dr. J. W. Rohrer has gone to Columbus to attend the meeting today of the Ohio Game Protective association.

In the Baptist church on Sunday the pulpit will be filled both morning and evening by Rev. H. T. Houf, pastor.

Services in St. Luke's church will be conducted Sunday at 10 a. m. by Donald McAdie of Gambier.

Rev. Horace T. Houf returned Wednesday night from a two weeks' visit with relatives in Fulton and Centralia, Missouri. He resumed his pastorate duties in the Baptist church by conducting the mid-week prayer service last night.

S. B. Brierly of 106 North La Salle street, Chicago, president of the Denison Alumni society, is already preparing for the annual banquet of the Chicago-Denison club, to be held February 11 in that city, to which the institution will send representatives.

Saturday evening at 7 o'clock a meeting of the Rebekahs will be held in the I. O. O. F. lodge room, for a social time and for business.

Lyman Garber, a Denison student and Sigma Chi fraternity, was called to his home in Mt. Vernon Monday by the death of his father, J. Murray Garber. Mr. Garber was a former student in Denison and Mrs. Garber (Lena Armentrout) was a student in Shepardson college.

Mrs. Theodore Johnson is in Mt. Vernon at the bedside of her uncle, Frank Moore, who is critically ill at his home.

At the Welsh Hills church Sunday morning a fundamental question, "Is Forgiveness Possible?" will be discussed. There will be special music at this service. Sunday school at 10 o'clock.

On Monday evening the monthly men's meeting of the Granville Methodist church was held at the church. About 90 men attended. Dr. Franklin McElfresh, district superintendent, addressed the men on "The Man's Church." Rev. W. C. Hartinger of the First Methodist church of Columbus spoke on "Do We Need a New Bible?" The Methodist Glee club and an orchestra of the Lambda Chi Alpha fraternity furnished the music. Tuesday afternoon the Womans Foreign Missionary society and the Woman's Home Missionary society held the annual joint meeting at the parsonage. Eighty women heard the program which represented the different phases of missionary work of the two societies. Sunday morning at 10 o'clock, Dow Bancroft, formerly secretary for the Railroad Men's Y. M. C. A., will speak on "The Methodist Church and the New Day."

Dr. Franklin McElfresh, superintendent of the Zanesville district and Rev. W. C. Hartinger of Columbus were guests of Rev. R. G. Bowden, Monday.

Thos. W. Wolfe of Mansfield spent Monday and Tuesday in Granville the guest of Rev. R. G. Bowden.

ROOM FOR ANY SLEEVE IN THIS

(By MARIAN HALE)

The vogue for the wrap built on cape lines continues, doubtless because sleeves with various sorts of drapings necessitate a roomy place for arms and hands.

This Bandler wrap, a lighter model of duvetyne and Moleskin, is straight of line and is distictive in that it drops from the shoulders without the flare which usually accompanies such garments.

The lining of satin stripe pussy willow is sheer and delicate.

And note the veil Milady wears! Long veils of Spanish lace are seen often along Fifth avenue—though only one tall and slender dare venture such soft effects which add to breadth.

There is a decided bent toward the very soft and very figured veil.

Obituary

Clark Mazey.

Funeral services under the auspices of the American Legion were held this afternoon at 1 o'clock in the First Prsebyterian church for Clark Mazey who died overseas. Rev. Calvin G. Hazlett officiated and the body was placed in the receiving vault at Cedar Hill.

Child's Funeral.

Private funeral services were held today in Gratiot for Ellagene Watts who died Wednesday at the home in Brushy Fork. Burial was made in Gratiot.

Mrs. Margaret Friel.

The funeral of Mrs. Margaret Friel, who died Thursday night will be held Saturday morning with a requiem mass at 9 o'clock in St. Francis de Sales church. Rev. Father O'Boylan will officiate and burial will be made in Mt. Calvary cemetery.

Gustave Wagner.

The body of Gustave Wagner who died Thursday morning at the City Hospital was taken to Zanesville this morning by Fitzsimmons Brothers. Funeral services will be held Saturday morning at 10 o'clock at the Dean chapel. Rev. R. I. Farmer will officiate and burial will be made in Greenwood cemetery.

Andrew Stoltz.

Andrew Stoltz, 85, died suddenly at the home of his daughter Mrs. Catherine Doersam in Pataskala Wednesday. Death resulted from a heart affection. He was a car inspector for the Hocking Valley railroad for 40 years and retired 14 years ago. He is survived by two daughters, one brother, six grandchildren and two great-grandchildren. Funeral services will be held Saturday morning at 8 o'clock at St. Mary's church Columbus.

Mrs. Mary Brown.

Funeral services for Mrs. Mary S. Brown were held this afternoon at 2 o'clock in the First Presbyterian church. Rev. C. G. Hazlett officiated and burial was made in Cedar Hill cemetery.

Card of Thanks.

We wish to express our thanks to our neighbors and friends for their kindness during the illness and at the death of our beloved wife and mother; also for the beautiful floral offerings and to Rev. Mr. P. E. Wright for his consoling and kind words and to Mr. Criss for his faithful attendance also to the singers for their beautiful hymns. Mr. and Mrs. Wm. Shannon, J. E. Shannon.

Tomorrow Is the Big Day!

My, didn't the Co-Operative Sale start off with a rush? And didn't those who shopped here get the surprise of their lives? Smiles of satisfaction on every face, because prices were even lower than expected.

We told you we were going to do our part to make this event a huge success, and we surely kept our word. Ask anyone who was here today. They'll tell you all about it.

Tomorrow being Saturday—the big shopping day of the week—deserves the best values of the sale. So arrange to be here bright and early in the morning. Every department will offer merchandise of quality—the only kind you want—at prices you might not think possible if we were to publish them.

Make up a list now, before you forget it, of everything you'll need in dry-goods and wearing apparel for the remainder of the winter, bring it here tomorrow and save

1/3 -- 1/2 and More

T. L. DAVIES
LEADER IN QUALITY AND LOW PRICES

YOUR LAST CHANCE
To Join
The Park National 4% Christmas Club
THIS OPPORTUNITY IS OPEN TO YOU UNTIL 8:30 P. M.
Saturday, Jan. 14th
DON'T PUT IT OFF!
Member Federal Reserve System.
The Park National Bank
"THE ONLY NATIONAL BANK IN NEWARK PAYING 4%."
North Park Place. Newark, Ohio.

NEWSPAPER ARCHIVE®

ORCHARDISTS TO KNOW TREES BY THEIR LEAVES

Results From Seven Years Research on Apple Trees.

Identification Method Is Applied to 3000 Trees.

Amherst, Mass. Jan. 13—How to know apple trees by their leaves and not alone by their fruits bid fair to become part of the business of the successful orchardist as a result of seven years research at the experiment station of the Massachusetts Agricultural college here. Systematic study of the leaf characters of young apple trees conducted by Dr. J. K. Shaw, expert pomologist, has enabled him to announce a new method of identifying nursery stock that promises to remove one of the most serious risks of fruit growing. "For no one who has ever purchased and set out a block of trees labelled McIntosh only to find eight years later that the supposed McIntosh trees were all Wolf River, a variety almost worthless in New England, can appreciate the value of means to the fruit grower to have the uncertainty removed from the purchase of his nursery stock," is a statement issued by the experiment station.

This fall, with the support of the Massachusetts Fruit Growers' Association, Dr. Shaw applied his identification method to 3000 trees in nurseries in 14 states. The amazement of the nurserymen at the number of young trees found to be of a false name

Dr. Shaw's investigation of the study of leaves of apple trees collected from nurseries of distant states in New England. He found certain characters in the leaves of the young trees and a great many variations between varieties.

During his [illegible] applied his leaf study to apple trees as he saw them in experimental plots. The results turned out, when [illegible] ing, to be different from his [illegible] ing.

Dr. Shaw does not prove to anybody can [illegible] their leaves. But study [illegible] enable the fruit grower to distinguish any given variety in the nursery.

THE MODERN MOTHER

faces problems [illegible] her forbears. [illegible] much more complicated [illegible] joining in one [illegible] of nurse, cook, [illegible] structor. It is no wonder many conscientious women [illegible] the strain, and [illegible] a miserable [illegible] and yet unable to [illegible] ation. Such women [illegible] relief [illegible] made earlier by the use of Lydia E. Pinkham's Vegetable Compound, which was [illegible] m, and deserves [illegible]

ICY BLASTS CHILL BARE FEET OF TENT COLONY BABIES.

By RUTH ABERLING.

Nolan, W. Va., Jan. 13.—Under two clothespins that criss-cross the tent colony, fanning the very thinness of the rags, stands the Foley [illegible]

[illegible] years ago [illegible] of the [illegible] company [illegible] of [illegible] tent colony [illegible] from the Tug river [illegible] an allotment from the United States Bureau of Mines [illegible]

[illegible] Foley [illegible] looking at two larger children [illegible] clinging to her skirts.

"Reckon sometimes their dad [illegible] Charleston.

"Do you never get unbearably lonely here? Do you never cry about it?"

"Law, no—I don't recollect crying since I been married."

And of course a tent colony woman has no time for tears.

With a black, sluggish river as the source of water, with thin canvas as only roof, with no shoes to shield her feet from the frozen ground, life in tent colonies is too grim for [illegible]

[illegible] years stretch out before the tent colony woman. She doesn't know when her husband can take her to better conditions. She knows [illegible] poor accounting she can give [illegible] young lives she brings into [illegible] grimmer things for her [illegible]

In the West Virginia Tent Colony near Nolan. Above, Mrs. Annie Foley and her baby (left), milking the Foley family cow (right). Below, a tent colony boy getting water from the Tug river (left), a typical tent colony group (right).

"Who they ever go hungry? [illegible]

AIDS FOR CLEANING WINDOWS. Two new accessories for washing, scrubbing, or puttying windows on the outside are a small boxed platform hanging from an extensive bar [illegible] the sash, and a window sill seat suspended in the same manner. These conveniences are very study and can be easily adjusted or detached and shifted.

Read Advocate Want Ads tonight.

Nature's Remedy NR-TABLETS-NR Better Than Pills For Liver Ills Get a 25c Box

City Drug Store.

SKINNELL'S Quality Efficiency

GROCERY SPECIAL GOOD FOR ONE WEEK SUBJECT TO MARKET CHANGES.

10-lb. Bucket Silk Velvet Syrup, only	89c
Three Cans Gold Label Brer Rabbit New Orleans Molasses, only	25c
Three 10c Packages Jiffy Jell, only	25c
Four 10c Packages Fould's Needles, only	25c
Licking Co. Roman Beauty Apples, Fancy Quality, 2½ lbs. 25c—Per Box only	$3.25
Four Packages Monarch Corn Flakes, only	25c
Two Boxes Shinola Shoe Polish, only	15c
Fresh Ground Whole Wheat Flour, our own make, per sack	55c
Fresh Ground White Corn Meal, our own make, per sack	29c
Fresh Ground Peanut Butter, per lb. 19c—two lbs.	37c
Fresh Ground Peanut Butter, our own make, per lb.	20c
One Large 35c Can Spiced Sardines, only	19c
Two 10c Cans American Beauty Lye Hominy, only	15c
One Large Can Columbus Brand Pineapple, only	35c
One Large Can Yellow Free Peaches in Syrup, only	25c
One Pound Can Rumford Baking Powder, only	29c
Gilt Edge Baking Powder in Pint Mason Jars, only	29c
Two Pounds Fresh Sausage, only	25c
Two Pounds Fresh Bologna, only	25c
Sugarcured Bacon in one and two-lb. pieces, per lb.	15c and 22c
Sliced Smoker Ham, per lb.	35c
Fresh Veal Breast, per lb. only	12½c
Fresh Veal Roast, per lb.	20c and 25c
Boiling Meat, good quality, per lb. only	10c
Fresh Beef Roast, from quality beef, per lb.	12½c, 15c and 20c
Pork Chops, per lb.	17c

20 WEST MAIN STREET

McKENNA'S SPECIALS

[illegible] Best Flour	$1.18
[illegible] Best Flour	79c
[illegible] Pure Lard	18c
[illegible] Sugar	$1.40
[illegible]	5c
Large Can [illegible]	10c
[illegible]	23c
4 Small Cans [illegible]	10c
Post Toasties and All Corn Flakes, per [illegible]	25c
Camp's Packages	25c
Gold Dust	25c
3 Packages Climalene	25c
Two No. 2½ Cans Pumpkin	25c
10 Bars P. & G. or Star Soap	62c
Two Bars Ivory Soap for	15c
Two Boxes Ivory Soap Flakes	15c
Solid Pack Corn, Can	10c
10 lbs. Hominy for	25c
10 lbs. Corn Meal for	21c
Two Grape Fruit for	15c
Cape Cod Cranberries, lb.	30c

68 S. 4th St. Phone 4347.

Neglecting That Cold or Cough?

LETTING the old cough or cold drag on, or the new one develop seriously, is folly, especially when at your druggists, you can get such a proved and successful remedy as Dr. King's New Discovery. No drugs, just good medicine that relieves quickly.

For over fifty years, a standard remedy for coughs, colds and croup. Eases croup also, loosens up the phlegm, quiets the cough, stimulates the bowels, thus relieving the congestion. All druggists, 60c.

Dr. King's New Discovery For Colds and Coughs

Wake Up Clear Headed, Free "tired out" feeling morning, if due to constipation. Dr. King's Pills act mildly, stir up the liver and bring a healthy bowel action. All druggists, 25c

PROMPT! WON'T GRIPE Dr. King's Pills

Chronic Constipation

Relieved Without the Use of Laxatives

Nujol is a lubricant—not a medicine or laxative—so cannot gripe.

When you are constipated, there is not enough lubricant produced by your system to keep the food waste soft. Doctors prescribe Nujol because its action is so close to this natural lubricant. Try it today.

Nujol For Constipation

Just Try This Stomach Remedy

Only 60 cents—Money Back if It Fails to Give Quick Relief. Free Sample Sent on Request.

There are few, if any, medicines extant which afford more doses to the package than does Dr. Jackson's Digestive and Liver Powder and none give such quick, positive relief. Its buyer does not need to stint in taking it. If indigestion has laid upon him the burdens of a sour, gassy, bloated stomach, palpitation of the heart, loss of sleep, dizziness, weakness and weariness, heartburn and other evils, he is entitled to take it freely. There is nothing harmful in it—no opiates, stimulants or other harmful ingredients. Strikes at the root of indigestion. Send for free sample to Jackson Medicine Co., Gamesville, O. Sold by Evans' Cut Rate Drug Store and all good druggists.

RENEWAL TIME

When renewal time comes—when your old lenses do not measure up to your present need—when you lack in concentration or are afflicted with sleeplessness, nervousness or ill health—it may be only your eyes that are troubling you.

Let US Examine YOUR EYES

CONSULT

O. P. Cook OPTOMETRIST

Next Door to Hotel Warden.

List Your Property With Harley L. Hughes TRUST BUILDING Office Phone 2265. Res. 5647

PILES can be cured and rectal diseases immediately relieved without operation by an established physician of your own city with years of experience.

DR. S. D. McCLURE. 124 W. Main Street.

Jean Single & Double Mesh HAIR NET

ALL COLORS 10¢ Including Grey and White

JEAN HAIR NETS are unusually large, long-lived nets, woven for maximum strength and invisibility. In every respect equal or superior to hair nets selling for much more, yet Jean Nets are only 10c each!

For Sale Exclusively at S. S. KRESGE COMPANY 5 & 10c Stores

23 N. THIRD ST. NEWARK, OHIO.

Ohio State University GLEE CLUB

Assisted by the Otto Schubert Trumpeters.

The Biggest Thing of the Season.

50 MEN — VARIED PROGRAM

Director—Karl H. Hoening.
Accompanist—Robert Royce.
Soloist—Nelson Budd.
Specialty Artist—Le Roy DeTurk

Auditorium Theater FRIDAY EVENING THE 13TH.

Prices .....50c, 75c, $1.00 and $1.50

More than 500 $1.00 seats. No War Tax

NEWARK SALES CO.

SPECIAL 31 WEST MAIN STREET SPECIAL

Just Arrived—One carload of Government Ash Cans; worth $5.00; price

$2.00 and $2.50 Each

One carload Army Cots; worth $5.00; price, each $1.79

One carload Grease; 5-lb. can 25c

Reclaimed U. S. Army Russets, pair $2.75

We carry a full line of Army Goods and other merchandise for the working man, also a complete line of Shoes and Rubber Goods at very reasonable prices

Cosner's Pure Food Shop

3 S. FIFTH ST. PHONE 2231.

Pork Roast, Pound	15c	Plate Boil Beef, Pound	8c
Pork Chops, Pound	16c	Bacon in Piece, Pound	20c
Fresh Side Pork, Pound	18c	3 Cans Corn, for	25c
Fresh Callies, Pound	14c	1 Package Egg Noodles	5c
Fresh Hams, Whole or Half, Pound	18c	3 Pound Bulk Oats, for	10c
Beef Roast, Pound	15c	2-lb. Can Crubro Apple Butter	30c
Pot Roast, Pound	13c	5-lb. Can Crystal White Syrup	29c
Beef Steak, Pound	20c	Celery, Lettuce, Sweet Potatoes, Oranges and Bananas.	

WE DELIVER. CALL 2231 FOR QUALITY AND SERVICE.

No War Tax

EVANS SAYS—When prices are lower, Evans' will make them. There will be thousands of dollars saved in war tax alone this year by people buying drugs. Besides saving the war tax, WE save you another 10c, 25c, 50c.

I tell you it pays to deal with Evans'.

Saturday to Monday

$1.00 Azurea Face Powder	89c
$1.50 Allenrhu	$1.19
$1.25 Absorbine	$1.09
$2.50 Absorbine	$2.13
25c Black Draught	16c
50c Boric Acid	33c
Bromo Quinine	23c
40c Castoria, Fletchers'	33c
25c Chamberlain's Stomach	19c
Danderine	26c, 43c, 81c
$1.25 Dreco	76c
50c Eatonic	39c
$1.15 Emeral Oil	91c
Gowns Pneumonia Remedy	21c, 41c
25c Hill Cascara Quinine	18c
$1.25 Hypo Cod	96c
50c Luxor Rouge	43c
Listerine	18c, 38c, 79c
Lavoris	18c, 38c, 79c
Lysol	18c, 38c, 79c
85c Mellins Food	65c
60c Mulsified Cocoanut	43c
25c Mennens Talcum	18c
$1.10 Miles Nervine	89c
50c Milk Magnesia	37c
75c Milk Emulsion	63c
$1.50 Milk Emulsion	$1.15
50c Melba Face Powder	39c
75c Melba Love Face Powder	63c
$1.25 Nerveworth	98c
$1.25 Nujol	99c
$1.25 Pinkham's Vegetable Compound	89c
50c Pepsodent Tooth Paste	37c
50c Pebeco Tooth Paste	39c
25c Packers Tar Soap	19c
60c Pompeian Face Cream	43c
60c Pompeian Face Powder	43c
35c Ponds Vanishing Cream	27c
35c Ponds Cold Cream	27c
25c Resinol Soap	21c
60c Syrup Pepsin	43c
$1.20 Syrup Pepsin	87c
60c Syrup Figs	47c
50c 60c Trupo	39c, 47c
$4.00 Thermos Lunch Kits	$2.89
Vicks Vapo Rub	27c, 43c, 87c
35c, 65c Musterole	27c, 53c
75c Halls Catarrh Remedy	63c
Marinello Goods, any article	10% Off
3 cakes Colgates Shaving Soap, pound rolls	50c
50c Woodbury Face Cream	43c
50c Woodburys Vanishing Cream	43c
$1.00 Wampoles Cod Liver Oil	79c

Cigars and Cigarettes

Camels, 3 for 50c; package	17c
San Felice Cigar, 3 for	20c
Little Bobbies, 3 for	20c
Cinco, 3 for	20c
Bold, 3 for	20c
Tampico, 3 for	20c
El Verso, 2 for	25c

When prices are lower Evans' will make them.

RUBBER GOODS

$2.50 Ladies' Spray Syringe — For Anti-septic wash	$1.89	$1.50 Fountain Syringe bag and tubing	89c
$1.50 Hot Water Bottle quart size, good bargain	89c	Ye Old Fashion Hoarhound Candy, pound	29c
		10c sack.	10c sack.
$3.00 combination Hot Water Bottle & Syringe, use it either way	$1.69	Assorted Chocolates—Delicious, pound	37c

BED PANS, URINALS—FOR SICK ROOM. SPECIAL PRICES.

Evans' Drug Store

EAST SIDE SQUARE.

MEEKER & COMPANY

MEMBERS:

New Stock Exchange, Chicago Board of Trade, Pittsburgh Stock Exchange, Columbus Stock Exchange

Private Wire to All Principal Markets

30½ N. PARK PLACE

Telephone—2037—2034 H. L. PIERCE, Manager.

AN ADVOCATE CLASSIFIED AD WILL QUICKLY SELL THAT OLD CAR

NEWSPAPER ARCHIVE®

FRENCH GUNS KILLED OWN MEN

Analysis of 200 Battles Made By General Percin Says Liaison Was Defective.

Paris.—General Percin, in a book describing more than 200 battles in France and Belgium during the late war, concludes from data collected by him that 75,000 French soldiers were killed by their own artillery through defective liaison.

The losses, he says, were higher by 50 per cent in the French army than in the German army. The losses of the French infantry, he finds, were comparatively four times greater than the losses of the artillery. He fixes the French losses from the enemy's fire at 5,000,000 killed and wounded.

General Percin was military governor of the fortress of Lille just after the outbreak of the war. He evacuated the fortress on orders received from the government when the Germans aproached the frontier and was, for a long time, supposed by the general public to have evacuated the place of his own volition. A lively controversy between his friends and adversaries has been going on ever since as to whether he was badly treated by the general staff. He has severely criticized the conduct of the war in the field by the French staff.

FORMER ENEMY WATCHES PARLEY

Germans Interested in In Any Action Taken On Land Arnament By Five Great Powers.

Cologne.—Germany generally has been keeping a watchful eye on the Washington conference for limitation of armaments through the newspapers which have published columns of cable dispatches each day.

Writing in the Cologne Post, a daily newspaper published by the British army on the Rhine, "A Stude t of Germany," says that as the bulk of Germany's old navy lies at the bottom of Scapa Flow, it is not naval disarmament in which Germany today has the primary interest. He adds:

"Germany is much more concerned with military, or land disarmament, and there are sections of opinion in Germany which awaited any military disarmament proposals from Washington with almost feverish anticipation."

The writer refers to Germany's army of 100,000 as provided by the Treaty of Versailles as "figures on paper," contending that there are secret military organizations throughout the country. "The Tytol today is a center of military intrigue," he says. "Bavaria seethes with it."

The writer, however, sees a glimmer of hope in his assumption that "Germany (or some of her) has shown some signs of 'turning over a new leaf.' Vast sections of the community and most of here present leaders would not lead her into war. The Socialists to a man would revolt, if war were preached."

In conclusion, he says: "Germany looks to the Washington conference with a heart full of hope."

LUTHERAN CHARGE.

The Rev. H. E. Dunmire, pastor. Second Sunday after Ephiphany. St. John's: Sunday school 9.30 a. m.; worship, 10:30 a. m. St. Luke's: Sunday school, 1 p. m.; worship, 2 p. m. St. Paul's: Sunday school, 9:30 a. m.; worship 7 p. m. The women's missionary society of St. Luke's Lutheran church will meet with Mrs. McWilliams on Thursday afternoon, January 19. The brotherhood chicken supper will be held at the Wyoming Valley Grange hall, Vanatta, Thursday evening, Jan. 19.

LEGAL NOTICE.

The State of Ohio,
Licking County, ss.
In the Court of Common Pleas.

In the matter of the sale of the Real Estate of The Welsh Congregational Church of Granville, Ohio.

James Davis and Thomas James, as Trustees of The Welsh Congregational Church of Granville, Ohio, Plaintiffs.

vs.

The Welsh Congregational Church of Granville, Ohio, Defendant.

Notice is hereby given that on the 5th day of January 1922, James Davis and Thomas James, as Trustees of The Welsh Congregational Church of Granville, Ohio, filed their petition in the Court of Common Pleas of Licking County, Ohio, alleging that said church is weak in number and is unable to maintain regular services, and desires to discontitnue its organization as a church and to sell the real estate held by the petitioners in trust for said church on which the church edifice or meeting house is situated, and pray for authority to sell the same. Said real estate is described as follows:

Situated in the County of Licking and States of Ohio, and in the Village of Granville, and more particularly described as follows:

Being all of Lot No. 244 in said Village of Granville according to the new numbering of lots in said Village and being the same real estate conveyed to Roderic Jones and others, as trustees predecessors in trust to the plaintiffs by I. N. Clemens and E. L. Clemens by deed dated February 10, 1863 and recorded in Volume 88 of the Deed Records of Licking County, Ohio, at page 590 except therefrom, however, 61 feet and 8 inches off of the west end of said lot, said excepted parcel being the same real estate conveyed by the said Roderic Jones and others as trustees to John L. Jones by deed dated Sept. 2, 1863 and recorded in Volume 84 of the Deed Records of Licking County, Ohio, at page 523.

That said petition also alleges that they desire to divide the proceeds of said sale after paying the costs of this proceedings and the debts of the church equally between The Plymouth Congregational Church, Newark, Ohio, and The Central South Welsh Congregational Association, and prays for authority to do the same.

Said petition and this cause will be for hearing in said Court on and after the fourth publication of this notice, or not later than the 14 day of February 1922.

JAMES DAVIS & THOMAS JAMES, Trustees of The Welsh Congregational Church of Granville, Ohio.
By Jones & Jones, their attorneys.
1-6-Fri- 4t

GRAIN RECEIPTS SHOW INCREASE

Toledo, Ohio., Jan. 13.—Toledo's importance as a grain menter was emphasized during the year 1921, according to statistics issued by the Toledo Produce Exchange, which show substantial increases in the movement of all grains through the city.

Both the receipts and shipments of grains exceeded those of 1920 by about 30 per cent the figures show, while in clover seed of which Toledo is said to handle more than any other than any other city in the world, the business reached almost twice the total of the previous year.

Receipts of all grain during 1921 totaled 17,095,375, according to the statistics, while the shipments reached a total of 9,325,574. Seed receipts during 1921 were as follows:

Clover seed, 55,063; Alsyke, 14,095 bags, and Timothy, 24,936 bags. The shipments were: Clover seed, 50,590 bags; Alsyke, 8,960 and Timothy, 87,826 bags.

You can't keep a good man down; nor an upstart.

PITIES THE MEN.

London.—Mrs. Margaret Nevinson, a well-known English worker, who recently visited the courts in New York and Massachusetts told the women's Freedom League that "In America, the law is all on the side of the woman." She spoke sympathetically of American husbands who went to prison rather than pay alimony to deserting wives.

Goldfish have been known to live for sixty years.

For 30 Days

Cord tires at fabric prices. To celebrate a very successful 1921 and to start 1922 with a little pep.

32x3½	Non-Skid	$14.00
32x4		$15.00
33x4	With These Tires Guaranteed Tube, any size. $1.50	$16.00
34x4		$17.00
32x4½		$19.00
33x4½		$20.00
34x4½		$21.00
35x4½		$22.00
36x4½		$23.00

Geo. A. Reamer Tire Co.
—HENDERSON TIRES ONLY—
31 South Fourth Street.
Citz. 7101. COLUMBUS, OHIO. M 1190
—WE PAY POSTAGE—

ONLY 2 DAYS
SATURDAY AND MONDAY
—to—
SECURE YOUR FAVORITE
Greek Maid Corsets
AT COST AND BELOW COST.

Satin Girdles, $5.00 values— Sale price $3.00
Stouts, $5.00 values— Sale price $3.00
Stouts, $4.00 values— Sale price $2.00
Brocaded models, values to $12.00, your choice $6.00
Smaller Sizes— Sale price ..... $1.00 and $2.00
Bien Jolie Brassieres, 75c values— $1.00 values, 50c. 39c
$1.50, $2.00 and $2.50 values $1.00

MARIE SCHALLER
"ART SHOPPE"
Formerly Levitts. 17 W. Church St.

SCHAUS

Clearance Sale!

—THIS MONTH ONLY—

A big discount is being allowed on all merchandise in our Household Department—2nd Floor. Now is the time for you to save money on the things you need in this line.

OFF 10% to 30% OFF

Bird Cages
Bread Boards
Coal Buckets
Coleman Lamps
Daisy Churns
Dish Ware
Electric Lamps
Fancy Serving Trays
Fancy Flower Baskets
Fireless Cookers
Flat Irons
Galvanized Ware
Ironing Boards
Lard Cans
Mirrors
Oil Lamps
Mrs. Potts Irons
Push Brooms
Table Oil Cloth
Willow Chairs
Curtain Stretchers
Feather Dusters
Folding Wash Benches
Food Choppers
Iron Griddles

SPECIAL
THIS WEEK
PARING KNIFES
8c
EACH.

Iron Roasters
Iron Skillets
Carpet Sweepers
Clothes Hampers
Wash Machines
Waste Paper Baskets (All White)
Wringers
Wringer Benches
Alarm Clocks

Electric Irons
Fry Oven Ware
Glass Ware
Kitchen Tables (White Enamel)
Pyrex Frames
Pyrex Ware
Rapid Vaccum Washers
Silver Ware
Small Hardware
Watches
Aluminum Ware
Granite Ware
Skooters for Children
Wooden Wagons
Axes
Clothes Baskets
Fancy Baskets
Fancy Crockery Ware
Iron Waffle Irons
Thermos Lunch Boxes
Thermos Bottles
Tin Ware
Wash Boards
Wash Boilers

Grocery Department
(FIRST FLOOR)

FLOUR
Daisy—24½ pound sack— Only 72c
Hulshizer's Best— 24½ pound sack 75c

COFFEE
Old Reliable— per pound 30c
San Marto— per pound 31c
Golden Cup— per pound 38c
Golden Sun— per pound 31c

CANDY.
Your choice per pound ... 19c

PRUNES.
A good size. per pound ... 10c

PEACHES.
Large size No. 2½ can At only 21c

NUTS.
Brazils— per pound 19c
Almonds— per pound 28c
Eng. Walnuts— No. 1 Diamond. per pound 34c

TOILET PAPER.
3 regular 5c rolls for 10c

The SCHAUS Co.
36 SOUTH THIRD STREET.
When you buy your range—Buy a Copper-Clad

TECO.
Pancake Flour.
Everyone knows how delicious Teco Pancakes are.
Per package 10c

STARTING TOMORROW MORNING, WE PLACE ON SALE OUR ENTIRE STOCK OF

Rubber Footwear

AT A REDUCTION OF

25% To 50%

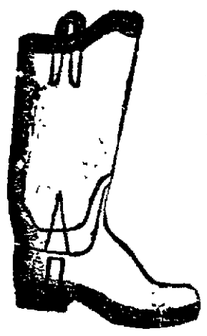

We carry the most complete line of Rubber Boots, Packs, Arctics, Leggins, Felt Boots, etc. in the city.

EVERY PAIR A BARGAIN

NO SECONDS—ALL FIRST QUALITY.

SPECIAL.
Men's 1 Buckle Cloth Arctics. Size 6 to 12 at
$1.00

Rubbers
For men, women and children—a style to fit any shoe.
Prices Reduced.

Rattenberg's Shoe Store
WEST SIDE OF SQUARE.

There's A Man Near You

PERHAPS he is a friend of yours—a man you have known for a long time, and greatly respected.

At any rate, he is a man who has the respect of the community in which he has lived most of his life. He is substantial, and of sound judgment. He is the kind of a man you can depend upon. He is the sort of a man you seek as a friend.

Such a man is a Representative of The Ohio Securities Company and, very often, a stockholder in the different companies we have financed. In other words, the man, knowing this Company and its methods has proved his confidence by investing in our Securities and representing us to his friends.

There's a Representative of this Company near you—there are nearly 300 in 26 organized Ohio counties. Write us for his name. He can help your money, make more money.

Also write us for the booklet "Facts." You will find it interesting and helpful.

OHIO SECURITIES for OHIO INVESTORS

The OHIO SECURITIES Co.
INVESTMENT SECURITIES
Executive Offices, Newark, Ohio
BRANCHES IN ALL PARTS OF OHIO

NEWARK MERCHANTS CO-OPERATIVE SALE

Specials for Fri., Sat. and Mon.

$6.95 ELECTRIC IRON, at $5.45
$3.50 ELECTRIC TOASTER, at $2.45

IF ITS SERVICE WE GIVE IT—IF ITS ELECTRICAL WE HAVE IT.

The Lampman-McKim Company
24 South Third St. Phone 1688.

Advocate Want Ads Bring Results

NewspaperARCHIVE®

THE WOODROW WILSON FOUNDATION

THE NATIONAL COMMITTEE OF THE WOODROW WILSON FOUNDATION HEREBY CERTIFIES THAT

Franklin D. Roosevelt

IS A FOUNDER OF THE WOODROW WILSON AWARD CREATED BY PUBLIC SUBSCRIPTION IN THE YEAR 1922 IN RECOGNITION OF THE NATIONAL AND THE INTERNATIONAL SERVICES OF WOODROW WILSON, TWICE PRESIDENT OF THE UNITED STATES

This certificate is to be given to subscribers to the fund of $[illegible] or more to endow the Woodrow Wilson Awards for distinguished public service. The certificate is in sepia tones and 9x12 in size. The national campaign for this amount begins January 16. The work is being directed by Cleveland H. Dodge, chairman of the executive committee; Franklin D. Roosevelt, chairman of the national committee; and Hamilton Holt, executive director. National headquarters are at 150 Nassau street, New York City. Capt. E. D. Leach, of Newark, is chairman for Licking County.

SALE OF LAND RECALLS STORY LOST CHEROKEES

Factions Fight Over Disposal of Land — One Started West and Was Never Heard of Again.

Grove, Okla., Jan. 15.—The removal of a number of Cherokee Indians from Delaware county to this community recalls that the Keetoowah society of the tribe is founding in Cherokee county has served to [illegible] the story of the "Lost Cherokees," a story that is included in all of the later day Indian histories but in varying account. Old time Cherokees of this section have lately brought forth what they declare is the "only true account" of the "Lost Cherokees" ever given to the public. These authorities say they obtained their information from their grand parents and insist that the version is absolutely correct.

It happened back in 1838, their account runs, when the Cherokees living in what is now called the "old south" sold a portion of their lands. This created an extreme bitterness among a faction that was opposed to disposing of the tribal property. Members of this faction forecast the sale as the beginning of the white man's encroachment upon the Indians and argued that if the sale was consumated it would only be a question of time when the Indians would be dispossessed of all their holdings to the benefit of the pale faces.

The Indians who are now recalling the "Lost Cherokees," as their grandparents described to them the bitterness with which the dispute raged between those who favored selling a part of the tribal property and those who opposed. Finally, the faction opposed to the sale delivered an ultimatum to their opponents to the effect that if the sale was consummated those opposing would migrate west. The sale went through and the dissatisfied Cherokees started out for a new home.

Bitterness in the fight was lost and the faction that favored the sale accompanied the immigrants as far west as the Mississippi river with entreaties that they reconsider and stay. But no amount of persuasion would influence them to change their minds. When the river was reached, the advocates of the sale turned back to their homes and the other faction crossed the streams and turned their faces to the west.

That was the last seen of them.

LETTER TELLS ABOUT C. OF C. ACTIVITIES

The news letter No. 23 of the Chamber of Commerce gives a resume of the activities of the organization and enumerates the principal things accomplished. Among the new organizations perfected are the Newark Chapter of American Banking Institute, Business Science Club, Newark Merchants' association, Licking County Druggists' association.

The success of the fall rally was touched upon and the activities of committee enumerated.

The rooms have been used 43 times during October, November and December by outside organizations; five positions have been obtained and 443 calls for service of various kinds have been recorded. The clerical department has sent out 4[illegible]00 pieces of mail.

DID YOU QUARREL ON YOUR HONEYMOON?

This couple did. Their quarrel is one of the now comic, now tragic episodes which make up Zoe Beckley's intensely human drama of an American couple and their honeymoon abroad.

"POLLY AND PAUL—AND PARIS"
By Zoe Beckley.

Tells the intimate story of their daily life, on the woman's page of The Advocate. Can a bride from Indiana hold her husband's love in the city of brilliant women?

First Installment Monday, January 16.

The Newark Advocate

PRE-WAR PRICES **Bread 6c Loaf**

WE SAVE YOU FROM 20 TO 30% ON EVERY DOLLAR PURCHASE.

Pound Loaf Table Pride Bread	6c
Cookeis, All kind— Dozen	12c
Rolls, all kind— Dozen	15c
Sugar— Pound	5½c
Post Toasties, Jersey Corn Flakes, Package	9c
Table Pride Coffee, your money back if not satisfactory, pound	30c
Old Reliable Coffee— Pound	29c
Red Seal Lye— Two for	25c

Doneff's

HOME BAKERY & GROCERY COMPANY.
49-51 S. THIRD ST.

DEMOCRATS FORM YOUNG MEN'S CLUB

The city executive committee of the Central Democratic committee held a called meeting with several of the active young Democrats January 1 for the purpose of organizing a Young Men's Democratic club. A charter list was prepared and on January 9, 65 charter signers organized the club by electing the following officers for six months:

President, E. A. Bryan; Vice President, Frank Muenz; Secretary, Dan J. Simpson; Treasurer, Leonard Graham; Sergeant-at-arms, C. H. Rosebraugh. President Bryan appointed committees and a resolution was adopted to attend the Jackson Day meeting of the Licking County Democratic club.

The club adjourned till January 20 when a special program has been arranged. Solicitors, with application cards for membership in the new organization are busy at present and are soliciting the membership of old as well as young Democrats.

MOWLS WILL TELL OF EGG SHIPPING HERE

The value of the Licking county egg shipping association has been recognized by the committee in in charge of the plans for the Farmers Week to be held at the Ohio State University from January 30 to February 4. L. L. Mowls, chairman of the Licking county association has been placed on the program and will make a talk before the annual meeting of the farmers at the university.

The farmers week will mark the holding of a number of annual meetings for the bureaus over the state and all attending the week will be able to learn more of their favorite subject. The Newark Farm bureau officials are hoping that every township in Licking county will be represented at the annual meeting of the Ohio Farm Bureau federation which will be held February 1 and 2.

Special rates have been offered by the railroads during the farmers week. Members of the Farm Bureau can secure certificates at the offices of the bureau which can be turned in at the railroad offices securing the reduced fare. Round trip tickets will be sold at one and one-half fare rate on the "identification certificate plan."

HEBRON

A delegation of nine members of the women's foreign missionary society attended a group meeting at Granville, Saturday.

Mr. and Mrs. Stanton Stoolfire have returned to their home in Spokane, Washington, after a visit with their parents, Mr. and Mrs. F. M. Stoolfire.

Mrs. Martha Rugg of Newark has been the guest of her parents, Mr. and Mrs. James Baltnis during the past week.

Mr. and Mrs. Roy Walters of Newark spent the week with friends here.

Miss Sarah Scofield of Columbus is ill at the home of her sister, Mrs. Emma Peters.

The circle of the Licking Baptist church met on Friday afternoon at the home of Mrs. C. H. Lawyer.

Mrs. Emma Peters and daughters attended the funeral of Miss Dora Earl at Columbus, Tuesday.

Miss Edna Lowe of Zanesville was the guest of her cousins, Mr. and Mrs. Ruble Fox, Sunday.

J. H. Tavener and C. H. Ray were in Zanesville, Tuesday.

Joseph Mitchell of Newark spent Saturday and Sunday with his grandparents, Mr. and Mrs. J. W. Barthelow.

Ray Walters and bride (Mrs. Rose Webb) spent the week with friends at Martin's Ferry.

Mr. and Mrs. Howard Carlisle announce the birth of a son, George Clayton, Thursday, January 7.

Mrs. Merrill Williams of Glenford visited with Mrs. Laura Smith last week.

Miss Dorotha Taylor spent last week at Johnstown.

Mrs. George Perry and little daughter Sarah have been spending the holidays at the family home of Mrs. Perry's parents, Mr. and Mrs. A. J. Balcom of Niagara Falls, N. Y.; also other relatives of Buffalo, Sanborn and East Aurora, N. Y.

SCIENCE REVEALS

that foods that abound in the vitamins best promote healthful growth.

Scott's Emulsion

as an aid to growth and strength should have a place in the diet of most children.

Scott & Bowne, Bloomfield, N. J.

ALSO MAKERS OF

KI-MOIDS
(Tablets or Granules)
FOR INDIGESTION

20-20-1c

KEMP'S BALSAM
For that COUGH!

CASCO KILLS COLDS

or your money back
Positively Contains no Aspirin
For Sale at all Drug Stores
30 Tablets 25c

CONFIDENTIAL

RELATIONS EXIST BETWEEN THIS COMPANY AND ITS MANY CUSTOMERS.

1. When it comes to money matters people want privacy.
2. We recognize this fact and give out no information concerning either depositor, borrowers or safe deposit box renters.
3. We invite you to do business with us.
4. You will like our methods.
5. The Buckeye State Building & Loan Co., Rankin Bldg., 22 West Gay St., Columbus, Ohio.

5 percent on time deposits.

TRI-STATE ENGINEERING COMPANY
ZANESVILLE
★
SKILLED AND DEPENDABLE IN MECHANICAL MAINTENANCE
★
ENGINEERING
FOUNDRY WORK
MACHINE BUILDING
BOILER MAKING
★
STRONG & COMPLETE

VIM AND VIGOR

FOLLOW, IF YOU TAKE THIS ADVICE.

Lorain, Ohio.—"I am glad indeed to recommend Dr. Pierce's Golden Medical Discovery. I have personally taken it with very good results. I was all run down and my blood was impoverished. I took the 'Discovery' and it was very quick in building me up and restoring me to normal health and purifying my blood. It made me feel like a new person."—George H. Gibson, 300 Oberlin Ave.

Health is most important to you for success in life. Obtain this Medical Discovery of Dr. Pierce's at your nearest drug store in tablets or liquid, or send 10c to Dr. Pierce's Invalids' Hotel in Buffalo, N. Y., for trial pkg. and write for free medical advice.

Our Thrift Budget Way Is Much Easier To Pay

OUR GREATEST SALE!

ALL FORMER COSTS AND SELLING PRICES UTTERLY DISREGARDED

DRESSES

$5.85 $9.85 $14.85

Actual Regular Values to $35

Serges, Tricotines, Mignonettes, Satins, Georgettes, and most every wanted fabric in the newest styles. All beautifully trimmed. A wonderful selection at an amazing bargain. Better come early.

These are our lowest reduced *Cash Prices*—but of course, you can have

EASIEST TERMS

if you wish.

Our Thrift Budget plan of small payments is the easiest and most economical way. Make your own terms.

YOU-MEN—

Who are from Missouri and have to be shown! Here are genuine, extraordinary values in suits and Overcoats that will astonish you! Yes—we have dug deep into the prices to do it—but here they are—

SUITS AND O'COATS

$9.84 Was $20 — $14.85 Was $30 — $19.85 Was $45

Most every snappy and conservative style in an endless variety of fabrics and shades. A size for every man whether tall, short, stout or regular. Positively don't miss these if a big saving of money means anything to you.

SUITS

$8.85 Was up to $18.00

$14.85 Was up to $30

$19.85 Was up to $45

Poiret Twills, Men's Wear, Serges, Wool Mixes, Velours and others. Mostly luxuriously fur trimmed models. Long and medium coat length models. Good selection in every size.

Silk Waists

$1.85 $3.85

Actual Values $8.50

Choice of dozens of the newest stylish models.

The first arrivals at the opening of this sale were astounded at the way prices were chopped. The bargains exceeded even their wildest expectations. Get your share tomorrow.

SMASH! GO THE PRICES

Literally swamped is all we can say!

The people certainly went wild as soon as they saw with their own eyes the *huge price sacrifices*, the wonderful bargains, the *stylish, quality clothes* that go to make this our *Greatest Sale*—and the *greatest event in this city!* Come—come early—see what this event means to *you!*

BOYS

MACKINAWS $4.85 to $7.50 Reg. Values to $13.50

SUITS $7.98 $3.98 $5.95 Reg. Values to $14.50

OVERCOATS $3.85 to $5.85 Reg. Values to $14.50

PANTS 49c 98c Actual Values to $2.50

SWEATERS 98c to $5.95 Reg. Values to $12.50

MEN'S PANTS . . . 98c
Also $1.90 and $2.48. Reg. Value to $6.50

MEN'S MACKINAWS . $6.85
To $9.95. Actual Values to $15.00

MEN'S AND BOY'S CAPS 49c
The Regular 98c Kind

COATS

$8.85 WAS $18

$14.85 WAS $30

$19.85 WAS $45

Fauvelaine, Normandies, Velours, Cascade Bolivias, sport woolen mixtures and others. All the beautiful fur trimmed styles as well as the regular self trimmed models.

Furs ½ Price

All kinds of separate pieces or in sets. Get yours early while they last.

SKIRTS

$2.85 to $8.95

Reg. Values to $16.50

A stunning collection of plaid and pleated as well as plain skirts. Don't miss these bargains. While they last at these ridiculous prices.

CHILDREN'S AND YOUNG GIRLS'

COATS $3.85
$5.85 and $8.85
Reg. Values to $17.50
Smart youthful styles exceedingly pretty. A good assortment of fabrics and trimmings to select from in all sizes.

DRESSES 49c
98c and $2.98
Reg. Values to $6.50
Chic new models decidedly attractive. Whether for school or for play wear, never before did you get such bargains.

Do not be disappointed! Join the crowds and get your share of the tremendous bargains.

The unprecedented rush will quickly drain lot after lot. Be wise. Come early and get best selections.

You don't need the cash Just pay a little at a time

PEOPLES
CLOTHING ELLAY SYSTEM COMPANY

Use our Thrift BUDGET PLAN of small payments

Suburban Accounts Invited

7 SOUTH THIRD STREET

Our Thrift Budget Way Is Easier to Pay

We guarantee you CANNOT buy the same goods for less—or money refunded!

NEWSPAPER ARCHIVE®

SOVIETS DEVISE MANY NEW TAXES

Experiences Great Need Of Money to Pay Government Costs.

Bread Price Continues to Advance Despite American Relief Efforts.

Moscow.—The Soviet government is devising all sorts of taxes in an effort to meet its expenses. It is reducing the number of employes and charging for everything which used to be free. A state bank has been opened to facilitate foreign trade. Bills of exchange will be handled. Deposits will be accepted and interest paid on them. Loans will also be made. The capital of the bank is 3,000,000,000,000 rubles and the total issue of paper money to date is said to be 5,750,000,000,000 rubles.

The ruble continues to fall, and the government and public alike are scrambling all the time for foreign currency. Chicherin's offer to recognize the pre-war foreign debts if the entente powers will grant Soviet Russia recognition had no stabilizing effect on Bolshevist money.

The American Relief administration child feeding, and the announcement that warehouses will be established by the Hoover organization to supply food packages on drafts sent from abroad have not checked the rising price of bread and economists say it will continue to rise until the next spring harvest and the famine will be far worse next spring than it is now.

It is clear that the Soviet government is reverting to capitalism as rapidly as it can without losing its Communistic support. But Lenine Kalinin and other leaders frankly admit in their addresses that this is being done only after stores of manufactured articles and financial resources have been exhausted. They also say the change is being made merely to get a breathing spell for another attack on world capitalism.

With this threat ringing in his ears, the American or British business man who is in Moscow trying to establish commercial relations does not have much heard in his negotiations so far foreign business men are not permitted to rent offices. Neither may they rent apartments. They must live in the guest houses conducted by the government. All mail and telegrams for foreigners are attached to some official mission must pass through the foreign office.

Guests are expected to use Moscow government offices, permission to have insurance with a foreign company is conditioned upon its ex-port trade. After failure to get foreigners to operate the iron industry in the Donets Basin the government has organized a trust combining several of the big works and will try to run them with the aid of loans from the state bank. Shipping in the Black Sea has been even less active than in the Baltic. Small craft have taken flyers in the import and export trade but the turnover has been almost negligible.

BIRTH RECORD

A total of 13 birth certificates have been filed this year with the health commissioner's office, there being four girls and nine boys. The names of the parents and dates of birth follow:

Boys.

Mr. and Mrs. Orville U. Redman, 43 Bates street, Newark, Jan. 3.

Mr. and Mrs. Perley Jones, Hanover, January 2.

Mr. and Mrs. Fred Schonberg, 141 Fairfield avenue, January 4.

Mr. and Mrs. Floyd Isaac Mitchell, 37 Prospect, January 9.

Mr. and Mrs. Charles M. Varner, 60 Smith street, July 11, 1921.

Mr. and Mrs. William A. Farmer, 50 Front street, August 27, 1921.

Mr. and Mrs. Dale McCullough, 34 Stansberry street, Nov. 3, 1921.

Mr. and Mrs. George M. Wheeler, 237 North Fourth, Dec. 27, 1921.

Mr. and Mrs. Richard Lee Taylor, 94 Orchard street, Oct. 26, 1921.

Girls.

Mr. and Mrs. Presley Groves, R. D. 3, Newark, January 4.

Mr. and Mrs. A. B. Wolf, Granville, January 6.

Mr. and Mrs. Ernest D. Drum, R. D. 8, Newark, December 20.

Mr. and Mrs. Alto Mills, 445 Pryor avenue, Newark, January 8.

BRITISH DIVORCE GRANTED IN CHINA

Shanghai.—Under the recently extended divorce act of Great Britain, Mrs. Lena Singer, formerly wife of William J. Singer was granted a divorce in the British supreme court of Shanghai by Judge Skinner Turner. This is the first degree of divorce ever granted in a British Court in China and in granting the decree late in October Judge Skinner Turner said that parties who seek the aid of the court in matters of the kind must prove residence in China and he added that the court would demand the same decree of complete evidence that the highest courts in England demand. The decree in the Singer case was granted on grounds of infidelity and cruelty.

NOTICE OF APPOINTMENT.

Estate of Arminda J. Rowe, deceased.

W. R. Rowe and [illegible] Rowe have been duly appointed and qualified as administrators of the Estate of Arminda J. Rowe, late of Licking county, Ohio.

Dated this [illegible] of January, 1922. HARVEY [illegible] ALEXANDER, Probate Judge.

1-6-Fri-3t

GOPHERS SEEKS BESSEDEK

Minneapolis, Minn., Jan. 13.—A group of alumni of the University of Minnesota today was reported considering what steps can be undertaken to obtain the services of Hugh Bessedek, athletic director at Penn State, as head football coach at Minnesota to succeed Dr. Henry Williams, who has been Gopher mentor 22 years.

It is claimed that nine-tenths of the people know how to drive cars. At least they know how to step on the gas.—Pittsburgh Gazette-Times.

Babies grow

Proper nutrition during childhood developes sturdy men and women. Since 1857.

Borden's EAGLE BRAND Condensed Milk

It Pays to Play Fair

The Columbian never deviates from its invariable and unalterable rule of absolute fairness in its dealings with all its depositors and all its borrowers.

Depend upon it, therefore, that when you deposit money with us, the interest you receive is exactly the same as that which we pay every other depositor who does business with us on a similar basis.

And when we loan you money, you may be equally sure that the interest you pay is no more than we charge your neighbor.

Columbian Certificates of Deposit Pay 6%

Let us send you our booklet explaining how and why we can pay this liberal rate of interest instead of the usual 4% or 5%.

The Columbian Building & Loan Company

William L. Van Sickle, Pres. Leonard G. Latham, Sec'y.

22 E. Gay St., Columbus, O.

R AND B MANUFACTURING COMPANY.

January Clearance Sale

LOWEST PRICES! BIGGEST SAVINGS!

39c Children's flannel skirts .. **25c**

YOU CAN'T EQUAL THESE VALUES!

[illegible] Children's black Sateen Bloomers	39c	$2.00 Children's Dresses	$1.00
$1.00 Ladies' Percale Aprons	75c	$4.00 Ladies' Gingham Dresses	$2.98
9c Children's flannel gowns	69c	39c Large Size Towels	25c
$1.50 Ladies' Sateen Bloomers	98c	$3.00 Ladies' Gingham Dresses	$1.98
$2.50 Girls Gingham Dresses	$1.48	$6.00 Wool Middies, at	$3.98

45c PILLOW CASES AT 25c

The R and B Manufacturing Co.

28 S. THIRD STREET.

NEWARK MERCHANTS CO-OPERATIVE SALE

The Burch Gift Shop

28 AND 30 ARCADE.

$1.00 Silk and Wool Hose	79c
$2.00 Wool Hose	$1.59
$2.00 Children's Wool Hose	$1.50
$3.25 Glove Silk Hose	$2.59
65c Black Lisle Hose	35c
$1.25 Children's Wool Socks	95c
$1.50 Pink Mercerized Vests and Bloomers	$1.19
$3.50 Silk Jersey Pettibockers	$2.89
$3.00 Silk Jersey Petticoats	$2.19
$2.50 Silk Jersey Bloomers	$1.79
Children's Coats	½ PRICE
Children's Dresses	½ PRICE
$1.00 to $2.50 Neckwear	50c

EXCEPTIONAL OFFERS. **DEACONS** QUALITY GOODS.

CHUCK ROASTS, POT ROASTS, STEER BEEF, LB. 10c

FRESH CALLA HAMS, 6 to 8 pound average	12½c	BRISKET BOIL, Pound	7c
SMOKED CALLA HAMS, Sugar cured	13½c	SOUP MEAT, Pound	7c
SUGAR CURED REGULAR HAMS, pound	19c	TENDER STEAK, Pound	17c
SUGAR CURED BACON, the best, by the piece	19c	HAMBERG STEAK, 2 pound	25c
FRESH WEINERS, Pound	15c	LITTLE PIG PORK, LOIN OR RIB ROAST, lb.	19c
PLATE BOIL, Pound	8c	PORK CHOPS, Pound	17c

Soda Crakers National Biscuit Company's Premium Soda Crackers. 4 to 5 lb. boxes, lb. **15c**

Oysters Strictly fresh **45c** Quart.

		Veal Chops, pound	25c
		Veal Breast with pocket, lb.	15c
		Loin or Kidney Roast of Veal, lb.	25c
Fancy Sun Kist California Oranges, dozen	35c	Leg of genuine Spring Lamb,	28c
Fancy Rome Beauty Apples, 10c lb., 3 lbs.	25c	Lamb Chops, pound	30c
Monarch Brand fancy sliced Hawaiian Pineapple, can	26c	Lamb Stew, pound	20c
Del Monte Yellow Cling Peaches, large can, each	35c	Liver Pudding, pound	8c
Del Monte White Royal Anne Cherries, per can	40c	Sliced Liver, pound	5c
Tall Milk, can	10c	Fresh Pigs Feet, dozen	40c
Monarch Baked Beans, No. 2 cans, each	10c	Neck Spare Ribs, pound	8c
Monarch Red Kidney Beans, can	12½c	Smoked Sausage, Pound	19c
Sugar Corn, can	10c	All Pork Sausage, pound	15c
Early June Peas, 2 cans	25c	Fresh Side, pound	16c
Corn Flakes, 2 packages	15c	Fancy Sliced Bacon, sugar cured, pound	24c
Rolled Oats, 4 pounds	19c	100% pure Lard 9½c lb. 8 lb. pail	70c
Fresh ground Corn Meal, 10 pounds	21c	30 oz. Jar Apple Butter	29c
Pearl Hominy, 5 pounds	19c	Mustard in pint Mason Jars, each	15c
Reliable Matches, 4 boxes	19c	Very best Creamery Butter, pound	40c
Potatoes, peck	40c	Bulk Coffee, pound	15c
No. 5 can Franklin Syrup, each	29c	Monarch Coffee, One day only, pound	35c
Fancy Prunes, 2 pounds	25c	All Laundry Soaps, 4 bars	25c

WAS CONSTIPATED HAD INDIGESTION, STATES AKRON MAN

Too Restless to Sleep at Night—Had Headache Next Day.

TOOK HYPO-COD AND FEELS FINE

[illegible] I felt so run down and so nervous I couldn't sleep at night. [illegible] My blood got in such poor shape that pimples broke out.

"The first dose of the world brought me back to health. I have not had a single attack of indigestion since taking Earle's Hypo-Cod. My blood is in fine condition and my pimples are nearly all gone. Earle's Hypo-Cod built up my health and strength and vitality so I enjoy eating and sleep well at nights. There's no use talking over constipation now as Earle's Hypo-Cod put me in shape fine. I have not had to take a single laxative since, while before I had to take at least two or three pills a week. I surely do recommend Earle's Hypo-Cod as a better and better way to overcome these troubles," said George Drayo, 582 Morning View, Akron, O.

Thousands of people have gotten such delightful relief through the use of Earle's Hypo-Cod.

Earle's Hypo-Cod is not a harsh laxative; it is a wonderful system tonic—the most powerful, nutritive, reconstructive, health building tonic, assert eminent chemists. In building up your health it tones the nerves, strengthens the digestive organs and purifies the blood as Nature intended. When this is accomplished it is only natural that one automatically gets rid of constipation without the use of harsh griping laxatives.

Let Earle's Hypo-Cod help you as it has helped thousands. The cost is only a trifle. Drop by any progressive drug store on your way home tonight and ask for Earle's Hypo-Cod. You will like the pleasant flavor and will be greatly pleased with the results.

HELP THAT ACHING BACK!

Is your back giving out? Are you tired, miserable, all run down; tortured with nagging backache, lameness and sudden, stabbing pains? If so, look to your kidneys. Overwork, hurry and worry tend to weaken the kidneys. Backache and an all worn out feeling is often the first warning. Get back your health while you can. Use Doan's Kidney Pills, the remedy Newark folks recommend. Ask your neighbor!

Here's a Newark Case.

Smith Crego, 177 S. Second St., says: "When I do heavy lifting I get a sharp catch across the small of my back and I feel lame and stiff through my back and hips. My kidneys always act irregularly at these times. I use Doan's and they correct the trouble and make me feel like a different person."

DOAN'S KIDNEY PILLS

60¢ at all Drug Stores

Foster-Milburn Co. Mfg. Chem. Buffalo, N.Y.

Thuggery In Big Cities

America's big cities seem to be the new battle-ground of banditry, which popular thought formerly associated with Mexico and the "Wild West." By a strange perversion of the holiday spirit it makes it most flagrant showing at the Christmas season, police officials report. "I found myself facing Christmas without money," exclaimed a former security salesman, arrested for the murder of an elderly New York jeweler in the course of an attempted daylight robbery.

On December 22 New York's "San Juan Hill" section was the scene of a hold-up and gunfight which resulted in the killing of one bandit and the wounding of another. The next day the news-columns reflected even greater activity on the part of New York bandits. A hold-up man was killed and two detectives wounded in an attempted cigar-store robbery; a gang shot and killed a Bronx cafe proprietor; and shots were fired in hold-ups on the Bowery and in Brooklyn. Altogether, reports the New York Tribune, the three days preceding Christmas witnessed at least thirteen hold-ups in the metropolis, with accompanying casualties totaling four killed and six wounded.

The reproduced headlines from newspapers in THE LITERARY DIGEST this week were gleaned during the holiday season from papers ranging from Boston to Sacramento, showing that the so-called crime wave is not by any means a local occurence.

How are we to explain this alarming growth of thuggery in our big cities? By the widespread disregard for life and property born ofthe World War, say many. By the greatly increased chance of making a "getaway," which results from the use of the automobile by modern bandits, say others. By the abuse of the bailing privilege and the spsdended sentence, and by the generally antiquated and inefficient methods of our criminal courts, say still others.

Besides this leading article in THE LITERARY DIGEST this week, January 14th, which treats of the widespread prevalence of crime in the United States, there are many other news-features which are bound to interest you. Among them are:

Rum Graft
Britain's Colonial Broils
To Keep the Marines in Haiti and Santo Domingo
The New Year Drive on High Prices
Reparation Blunders of the Allies
"American Interference" in China
American and European Team-Work
The Dog's Wild Ancestors
Business Hopes for 1922
To Make Work a Pleasure
Fighting Flanders Poppies
The Answer to the Aerial Bomb
Jazz Played Out
The Trouble With the Movie Face
"Marse Henry," the Last of the Great "Personal" Editors
The New "Rain-Drop" Automobile from Germany
Topics of the Day

Many Interesting Illustrations, Including Humorous Cartoons

JANUARY 14th NUMBER ON SALE TODAY — 10 CENTS — AT ALL NEWS-DEALERS

'Tis a Mark of Distinction to Be a Reader of The Literary Digest

The Literary Digest

FUNK & WAGNALLS COMPANY (Publishers of the Famous NEW Standard Dictionary), NEW YORK

An Advocate Classified Ad Will Quickly Sell That Old Car

NEWSPAPER ARCHIVE®

MASONIC TEMPLE
Corner Church and Fourth Streets.
CALENDAR.

Acme Lodge, No. 554, F. & A. M.
Thursday, Jan. 19 at 7:00 p.m E. A. degree.
Thursday, Jan. 26 at 4:00 p.m M. M. degree. Dinner at 6.00.
Thursday, Feb. 2 at 7.30 p.m. F. C. degree.
Thursday, Feb. 9 at 7:30 p.m Stated.
Warren Chapter No. 6, R. A. M
Newark Lodge, No. 97, F. & A. M.
Friday, January 13 7:00 p.m. E. A. Work.
Friday, January 20 7.00 p.m. F. C. Work.
Friday, January 27 6.30 p.m. M. M. Work.
Friday, February 3 7:30 p.m. Stated.

Lost—Found.
Advocate readers are urged to watch the LOST and FOUND advertisements. Let's help to make this 100 percent effective. No telling how soon you'll need this help yourself

Thornville Bus Schedule.
Leave Thornville at 8 and 11:30 a. m. Leave Newark at 10:45 a. m. and 4:00 p. m.
Saturday.
Leave Thornville at 8 and 11:30 a. m., 3 and 5 p. m. Leave Newark at 10:45 a. m., 2:30, 4 and 10 p. m.
Sunday trips discontinued.

Callender Cleans Clothes Clean 8-17-tf

HANOVER BUS SCHEDULE.
Leave Newark 5:45 a. m. and every two hours till 10:45 p. m. Warden hotel corner.
Leave Hanover 6:15 and every two hours. 12-9-tfx

The Mohr Hat Shop.
29 Arcade and 4th St.

SALE
Beginning Friday Morning at
8 O'CLOCK.
and continuing thru
SATURDAY AND MONDAY.

All exclusive Pattern Hats including
Joseph, Gage, Criterion and Knox
on SALE AT $5.00.

These Hats were formerly from $15.00 to $39.50 each.
1-12-2t

Crystal Spring Water. It is pure All bottles cleaned daily. Phone for sample. Auto 3250. Bower & Bower. 1-24-tf

The Church St. Hat Shop.
Special for
Friday, Saturday and Monday.
300 Hats
at
$1.00 Each.
The Church St. Hat Shop.
15 West Church.
(Our new location)
1-12-2t

Furnas Quality Ice Cream
The Cream Supreme.
2-23-Wed&Fri tf

Wanted Hatching Eggs.
Farmers having fine bred flocks of Wyandotts, Orpingtons, Cornish, Light Bramas, Langshangs, write Jackson Hatchery, P. O. Box 293, Newark, O. 1-11-12-13-18-19-20

Clouse & Schauweker
Hats and Silk Hosiery Exclusively

POPULAR HATS ALWAYS
Featuring advanced spring styles.
$5.00, $6.85, $10.00
Faille Silk Gros De Londre Straw combination, hair cloth, in every new mode and color.
All Midwinter Millinery is being closed out at prices far below cost.

Popular Prices.
Popular Styles.
Clouse & Schauweker
42 Hudson Ave.
1-13-1t

JANUARY SALE
At
THE STANDARD
43 So. 3rd Street
All
PATTERNS
Also
NEW SPRING SATIN HATS
To Go At
$5.00
To make room for Spring Goods.
REMEMBER THE PLACE
Opposite Market House, So. 3rd St.
1-13 3t

We have just received a car of good coal.
Do you need any?
WEBB & WEBB
Phone 1526.
1-10-3t

Condition is Favorable.
The condition of Martin Istack, 56 who attempted to commit suicide early Tuesday morning by shooting himself through the left breast, is favorable, according to reports from the City Hospital. Despondency over failure to obtain work was given as the reason for the attempted suicide. The bullet, from a 32 caliber gun entered the left breast and punctured the left lung. No attempt to remove the bullet has been made due to the location of the wound and its proximity to the heart.

County Churches Meet.
The Licking County Union of the Churches of Christ met this morning at the Rocky Fork church for their quarterly meeting and will adjourn this afternoon at 4 o'clock. Besides a number of Licking county speakers will be on the program Rev. I. J. Cash of Cleveland will deliver an address. J. H. McCartney is president and Miss Nellie Wygant is secretary of the county union.

Altar Society Meets.
The Altar and Rosary society will meet at the home of Mrs. Margaret Friel of South Sixth street this evening at 7 o'clock.

Second Baptist Meetings.
Under the leadership of the pastor, Rev. T. Lasky, the Second Baptist church is holding a successful revival meeting. Seventeen have started in the Christian life to date and the interest grows mightily. Tonight a party of young people from Denison university will attend. The meetings will continue through next week.

Charge for Obituaries.
The Advocate received an obituary notice in yesterday's mail that carried neither signature nor address. The charge for publishing obituary notices is 10 cents an inch or one cent a word for short notices.

Condition Is Improved.
The condition of Mrs. John Heacock (Ann Cross), who has been a patient at Mt. Carmel hospital for several weeks is improving. Mrs. Heacock was brought to the home of her parents Mr. and Mrs. A. H. Gross in Granville street on Sunday.

Visits Furniture Markets.
Walter Sperry is in Grand Rapids, Michigan, this week attending the furniture market.

Joins Hayden Staff.
Miss Elizabeth Leonard, who was formerly employed at the Newark Telephone company has taken a position in the accounting department of the Hayden Insurance company.

Thirty Years Ago.
Dr. J. P. H. Steden and Miss Elizabeth Brennan were married just thirty years ago, January 12, 1892, at St. Francis de Sales church. The day was cold and snowy much like the weather today.

Birth Announcement.
Announcement is made by Mr. and Mrs. Loren Mader of Bolen Avenue of the birth of a daughter, Thursday morning.

Six Accessions.
There were six accessions to the North Side Church of Christ, where Dr. Hugh Wagt of Zanesville is holding revival services. Large crowds have been attending.

Maholm School Meeting.
A meeting of the Maholm unit of the Parent Teachers' association will be held tonight at the school house at 7:30 o'clock. The program will include a selection by the school orchestra, a reading by Mrs. Fred Timson and a vocal solo by Mrs. Edith Harrison. Charles Montgomery will give an address.

Collision on Public Square.
A man driving a car said to carry a 1921 license, No. 90942 backed against another car parked in front of the city drug store last night smashing the fender and damaging the side of the car. The identity of the driver was not disclosed as the machine was driven away rapidly.

Takes New Position.
Miss Francis Davis, has taken a position at the MacEowen Beauty shop. Miss Davis was associated with Mrs. MacEowen for several years at Granville as a partner, but has been with the Taylor shop recently.

Condition is Critical.
The condition of Mrs. Rankin Mauger, of 348 West Main street, who recently underwent an operation at Mt. Carmel hospital, is considered critical. Mr. Mauger is the South Fourth street fish dealer.

Has Serious Operation.
Miss May E. Bieber, who underwent a serious operation at the City Hospital, passed a fairly good night and is getting along as well as can be expected.

Birth Announcement.
Mr. and Mrs. Thomas Snedaker of 13 South Morris street, announce the birth of a daughter, Phyllis May, Thursday.

Birth Announcement.
Mr. and Mrs. Randall E. Duncan of Huron announce the birth of a son at the City Hospital, Thursday. Mrs. Duncan was formerly Miss Katherine Sturgeon of this city.

SOVIET HEAD POPULAR.
Moscow—President Kalening of the Soviet Republic is very popular with foreigners in Moscow. He is of peasant birth, was formerly a metal-worker in Petrograd and maintains the little farm in the Tver government where he was born. Each day he sets aside an hour or more to receive peasants, workers or others who desire to discuss governmental matters and is the popular liason between the government and the public.

MAN 55, WILL SCALE EVEREST

General Bruce, Wounded At Gallipoli, Will Lead Party in Effort to Reach Summit.

London, Eng.—Brigadier General Charles Granville Bruce who, despite his 55 years, has accepted the leadership of next year's ascent of Mount Everest, is a man of remarkable attainments. He was shot through both legs in Gallipoli and as he himself describes the event "he rolled down the hill like a shot rabbit" but, being an irrepressible optimist, he recovered.

His personal strength is such that he could at one time rise and hold at arm's length a well-grown person as he sat in a chair. Stories of his strength, his practical jokes and of his more serious exploits, are common property throughout northern India where he has commanded a Gurkha regiment for years.

His passion has always been mountaineering. More than once he climbed one of his Gurkhas home on his back. One he took with him to Switzerland, where the Gurkha's uncanny skill in scrambling up impossible places produced great shaking of heads among the Swiss guides who had never seen anything like it.

Should he be compelled to leave the final peak to younger men, his vigor and thoroughness as an organizer and his experience as a leader of men will be invaluable, his friends say.

16 YEAR OLD GIRL GETS DISTINCTION

Paris. — Helene Jacquemin, who has just been distinguished by a special army order, published in the Official Journal, in recognition of her bravery at the age of ten, lived in a little town, Montherme, in the Ardennes, which department was entirely occupied by the Germans throughout the war.

Helene's services were on the same lines as those of Miss Cavel in Belgium. Her father, Paulin Jacquemin, with the help of Helene and her brother, Andre, organized a service for aiding the young men of the department to get away to join the French army. Routes through Ardennes forests were laid out, by which those about to reach military age, instead of being sent to Germany, could escape to the Belgium frontier, thence through Holland, and so back to France. They also organized a courier postal service between France and the occupied department.

In 1915, some German officers presented themselves at the Jacquemin home and said that they had orders to search it. The father tried to escape to the forest but a bullet brought him down on the threshold.

The mother and Helene then ten years old, were arrested. "But we refused to say a word," Helene recounts, "we had sworn rather to die than speak. No trick nor threat could break our resolution. They separated me and my mother so as to force me to speak but I felt that my poor father was dead, permitting me to say nothing."

Helene is now at the Girls' High schaal at Charleville, where her citation just published has made her the heroine of the day.

Her elder brother graduated from St. Cyr Military college in 1914 and was killed a few months after at Eparges.

GERMAN OFFICERS SENTENCED
Paris—People of the north of France whose territory was so long occupied by the enemy, have not forgotten or forgiven the Germans for their excesses in the war.

A war council at Lille has just passed a number of sentences against German officers and soldiers for crimes committed during the invasion. The condemned were not present to be tried, so that these sentences can only be put into effect if one of the guilty persons should be arrested in France.

General Muller was condemned to five years imprisonment and 500 francs fine for stealing objects of art and furniture at Caudry.

Other sentences imposed but hardly ever to be executed ranged from one year in prison for swindling to ten years in solitary confinement for brutality, 20 years at hard labor for violence causing death and hard labor for life for killing a Frenchman in cold blood.

AGED ARTIST DIES.
Paris—By the death of Joseph Bail, at the age of 60, the Societe des Artistes Francaises, (the Old Salon) loses one of its most popular members and exhibitors. He was awarded its Honor Medal in 1902.

Bail painted still life, soap bubbles, copper utensils and later, interior scenes, linen maid at work, girls making lace, little maids in their first communion dresses and generally pictures that recalled the work of early Dutch and Flemish artists.

Many of the pictures have found their way to the United States.

BULL FIGHTERS KILLED.
Madrid.—During the 1921 bull fighting season which has just closed there were killed 28,764 horses, 1,692 bulls and 4 bullfighters.

Read Advocate Want Ads tonight.

MUTT AND JEFF—Mutt Was Thinking of Sleighbells, Snow and Everything. By BUD FISHER

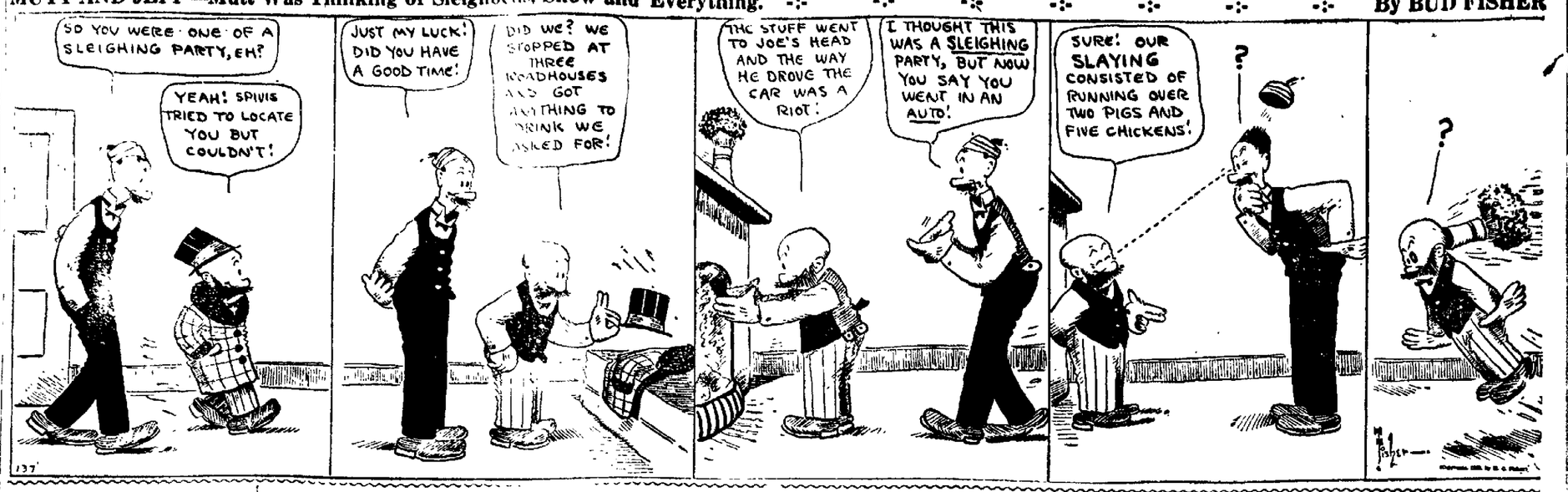

FRECKLES AND HIS FRIENDS — A Matter of Feet — By BLOSSER

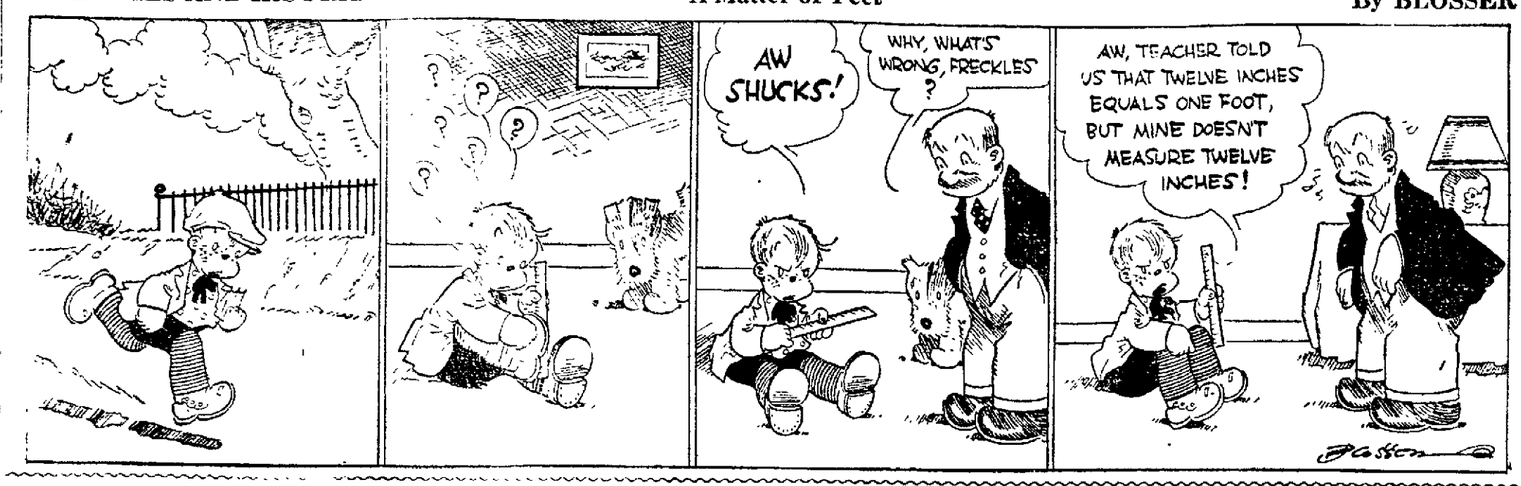

DOINGS OF THE DUFFS — Olivia Receives a Caller — By ALLMAN

EVERETT TRUE — By CONDO

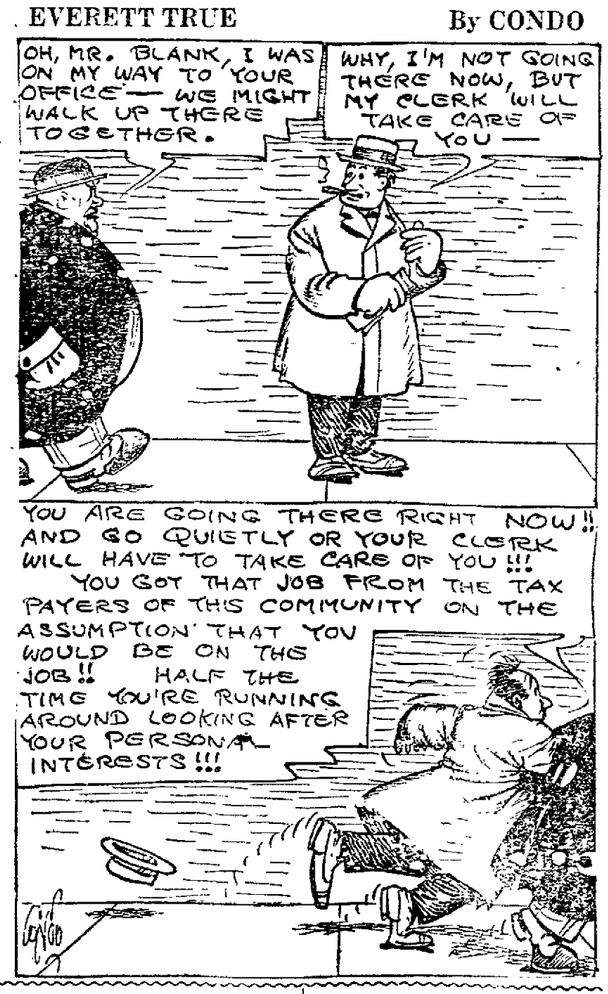

OUR BOARDING HOUSE — By AHERN

WILL STOP RIOTING AND PLUNDERING

Berlin.—A united move by federal and state governments to wipe out speculation in necessities of life. Police and government secret agents have gone into every city, town, village and virtually every farm house in a search for evidence against usurers.

Stringent measures have been adopted against a continuance of plundering and rioting, which, it has been ascertained, was instigated in some cases by "red" agitators for political purposes. Numerous arrests have been made, both of profiteers and looters.

An effort to induce workmen to strike and join in a crusade against "capitalism" promptly failed, even radical newspapers and labor leaders taking the position that "Germany would not tolerate introduction of Bolshevist methods at this time."

Recent investigations have disclosed that the boosting of prices and the great "selling out" campaign which came on the heels of the depreciation of the mark early in the winter was not entirely due to the hordes of foreigners who invaded the country to make extensive purchases. The German profiteers bought up the stores and moved the merchandise from the market, to await the increase in prices which was certain to follow. Some merchants hung out the sign "Sold out," closed the stores and also waited.

Workmen, unemployed, and the poorer people were so incensed by these methods that sporadic outbreaks occurred in many parts of Germany, shops were broken into and plundered, and a few proprietors were beaten or whipped.

Paris.—Professor Branly, who is regarded by France as the father of wireless telegraphy because his coherers made the use of Herzian waves practicable, has declined an offer of 20,000 francs made by the Chamber of Deputies. This sum was voted toward the upkeep of Branly's laboratory and to aid his researches as the professor's financial position was considered anything but easy.

Professor Branly wrote: "I cannot put myself in the same rank as Pasteur and Lamartine, who were, with every justice, objects of the same high favor. They are too great names for me to be compared with them."

COUNTY VISITORS HEAR STATE REPORT

At a meeting of the Board of County Visitors held last night at the home of Mrs. John C. Krieg in West Locust street, a report of the Ohio Welfare conference recently held at Toledo was given by Rev. Carlos H. Hanks, president of the board and a delegate to that conference. He spoke entertainingly and at length of Dr. H. S. MacAyeal's address on "Race Conservation," as one of the great and masterful addresses of the conference. He also reported many good thoughts given by other speakers at the conference on such topics as the social worker's relation to modern life, boarding homes for dependent children, workhouses, the sacredness of the care of the body, Chicago's method of caring for delinquent, unnecessary duplication of work and too much vengeance in punishing criminals.

O. C. Larason, secretary of the board, reported that at noon yesterday there were 61 children at the Children's Home, 30 boys and 31 girls, and no contagious diseases. At the city prison, 5 men and one woman and at the county jail 26 men and three women. At the meeting of the board, August 2, there were seven in the jail and two in the city prison, and June 10, 1920, both buildings were vacant. All dependents are not subnormals he said, and to depopulate the penal institutions, the state must remove the causes that send the inmates there. The board consists of Mrs. Krieg, Mrs. Margaret Hall, O. C. Larason and Mr. Hanks.

The members spent some time discussing the best methods to handle existing conditions.

After the business session the daughters of the hostess served refreshments. Mrs. Carlos Hanks, Mrs. O. C. Larason and Miss Edytha Hall were guests at the meeting.

YOU CAN CALL CUBA UP.
The completion of the Cuban telephone system has made possible a record telephone talk across the 5603 miles from Washington, D. C., to Cuba. The conversation was accomplished partly by wireless, partly by land line, and partly by deep-sea cable, all through the clarity of voice transmisison did not reveal the use of different methods.

WHITE CHAPEL.
Special services will be held at White Chapel church Sunday morning at the usual hour, conducted by Rev. Mr. Tellis. In the evening Rev. Mr. Shirley will speak.

Safe Milk for INFANTS and INVALIDS
ASK FOR
Horlick's
the Original
Avoid Imitations and Substitutes

For Infants, Invalids and Growing Children The Original Food-Drink For All Ages
Rich milk, malted grain extract in Powder No Cooking — Nourishing — Digestible

NEWSPAPER ARCHIVE®

CLASSIFIED ADVERTISING

WANT AD RATES

One cent a word for one insertion and 1-2 cent a word for each subsequent consecutive insertion. Minimum charge 25 cents.

For example: An advertisement of one to 25 words will be inserted one time for 25 cents. If the advertisement consists of 20 words the charge is 25 cents for one time, 30 cents for two insertions, 40 cents for three insertions, 70 cents for 6 insertions.

Advocate Want Ad Phone 23122.

FOR SALE AUTOMOBILES

Closed Studebaker, overhauled, new battery, 39 Second street. 1-13-3tx

SALES
OLDSMOBILE
SERVICE
Used Cars.
The Licking Motor Sales Company.
Lester S. Newkirk, Gen. Mgr.
37 W. Church St.
Phone 2213 or 2232.
1-12-tf

Westcott roadster, electrically equipped. Five tires, new battery, motor just overhauled. First $125 takes it. Call at 39 South Second street. 1-11-3t*

Dodge touring car (with a lot of extras) in perfect condition. Call 236 West Main street. 1-10-6t
1-10-6t

Real Bargains—One 1-2 ton Ford truck in good condition. Two new Lambert Airless tires on rear, two 5 ft. 30 in metal signs, one new 4 h. p. associated gasoline engine with one new associated feed grinder 8 in burrs, one roll top desk and Royal Typewriter, both almost new. Call at 295 E. Main St. Phone 5184. 1-10-6t

NOTICE!
We are going to offer this week only at special low prices in order to make room for a large shipment of new cars the following used cars:
1—1917 Buick Six roadster
1—1917 Buick Six touring.
1 1917 Ford Panel delivery.
1—1918 Willys Six touring.
1—1920 Light Four Overland touring.
1—1920 Light Four Overland roadster.
1—1920 Light Four Overland sedan.
1—1917 Big Four Overland touring.
1—1918 Model 90 Overland touring.
1—Speedster $75.00.
1—Willys-Knight touring.
1—Willys-Knight roadster.
The best value for your money.
Cash or Payments.
U. S. L. Battery Sales and Service Station, all types of starters, generators and magnetoes repaired
OVERLAND GARAGE
62 West Main St.
F. M. Rugg, Prop.
R. C. Edwards, Mgr. 1-9-6t

Haynes automobile was $1,785 F. O. B. now $1,595. H. W. Wright, 49 West Main. Phone 2146. 1-7-6tx

HAYNES SIX
America's first car.
GRANT SIX
Sales and service labor 75c per hour. Work guaranteed. H. W. Wright, 49 West Main street. 1-4-1mo*

USED TIRES

30x3 1-2	$2 to $4
32x3 1-2	$3 to $5
33x4	$4 to $6
34x4	$4 to $8

COME LOOK THEM OVER
NEWARK AUTO WRECKING CO.
18 So. 5th St.
12-9-tf

BUY A NASH.
SCHEIDLER—NASH COMPANY
5 S. Fifth St. Phone 4890
9-2-tf

WANTED---FEMALE HELP

Girl for general housework at 38 West Walnut. 1-11-3

Women 18 to 35 years of age to do assistant nursing work, $30.00 per month and room and board furnished. Salary increases every six months. Requirements, good moral character, conscientiousness, reliability. No previous experience or high school education necessary. For particulars address, The Sawyer Sanatorium, Marion, Ohio. 1-12-3t

FOR RENT FLATS

Apartments, corner Hudson avenue and Oak. Will be vacant February 1st. C. H. Warden, 28 Popular Ave. 1-12-3tx

4-room flat. Inquire Collins' Drug Store. 1-11-3t

Four rooms and bath, strictly modern and private, close to square $45.00. Telephone 3[illegible]9. 1-11-3t

FOR SALE LIVE STOCK

Two fine horses for riding or driving and working purposes. Splendid bargain for quick buyer. Phone 4984. 1-13-3tx

WANTED---SALESMEN

Experienced cigar and pipe salesman for Newark and vicinity J. F. Cherry Co. 1-13-3t

FOR SALE---MISCELLANEOUS

Holstein Jersey cow and heifer calf, heavy milker. Call phone 1925. 1-13-3t

Good Portland sleigh for sale, Telephone 4618. 1-13-3t

We have just received a car load of Jackson Farm and Poultry wire fence. Call and get our prices. Sinsabaugh & Son, 47 West Main street. Phone 3883. 1-13-tf

Western saddle in fine condition $20. Phone 4984. 1-13-3xt

50 Egg Incubatotr and Brooder. 494 Daniel avenue. 1-13-3tx

Or rent: Roll top desk. Phone 1391 or Room 301 Trust Building. 1-13-3t

Potatoes.
These potatoes were grown near Bellville, Ohio, no dry rot and smooth skin $2.25 bushel; 5 bushel lots $2.20; 10 bushel lots $2.15; 25 bushel lots $2.05. Call 97-99 Union street. Phone 6005. Wm. Sex. 1-13-tf

STOVE OR FURNACE WOOD
Good wood, any length wanted, prices right. Prompt delivery. Phone 1073. 1-13-3tx

IMPROVE YOUR FLOCK.
Pay-Day Golden Wyandotte COCKERELS
Cheap while they last
Great egg laying strain.
Phone 3470—Dr. C. B. Keller.
235 Hoover St. 1-13-3tx

Blue Rock and Coshocton coal. Licking Coal company. Phone 2967. 1-12-12t

Household goods, 342 Elmwood Avenue: Floor lamp, walnut bedroom suite, gate leg table, range, etc. Phone 4912. 1-12-3tx

Library table, fumed oak, in good condition. Reasonable. Phone 7207. 1-11-3t*

Root beer and other beverage bottles in small quantities, reasonably priced, with or without stoppers. The American Bottle co., Newark plant.
12-29-Thu-Fri-Sat-to July 1, '22

B-Flat soprano saxaphone with case. (Vega) tenor banjo; never been used. Call 39 South Second street. 1-11-3t*

Half coon and half collie dog for sale. Inquire 425 Wods avenue. 1-11-3tx

Three shares Newark Telephone Company Preferred Stock. Phone 4793 or 45 Pearl St.
12-16-tf

DUNBAR SELLS FOR LESS.
Great Reduction in Stoves of all kinds.
THERE'S A REASON.
H. DUNBAR,
26 UNION STREET.
Phone 1359. 11-4-tf

AUTO INSURANCE.
Liability, property damage, fire and theft.
CHAS. W. GRIMM
34 N. Park. Phone 1775. 10-24tf

STRICTLY FRESH OYSTERS
At Newark Fish Market. Phone 1607. 11-10-tf

FOR RENT---ROOMS

Modern sleeping rooms. Inquire 76 North Fifth street. 1-13-3tx

Two rooms furnished or unfurnished, private entrance. E. Main St. Phone 7707. 1-13-3tx

Four unfurnished rooms for housekeeping. Modern, near square. Adults only. Phone 3914 after 4:30 p. m. 1-13-3tx

Furnished rooms for light housekeeping. Modern 80 North Fourth 1-11-3tx

6-room house, bath, pantry and garage Call at 67 Gainor Ave. 1-11-4tx

WANTED MISCELLANEOUS

Washings and ironings. Milk fabrics a specialty. Phone 3078. 1-13-3t

To board man in country, board, room and washing $7.00 per week. Address Box 6012 Advocate. 1-13-2tx

Washing, ironing and plain sewing, 24 Spring street. 1-11-3tx

Wanted, copy of the Licking County Memorial Record, published in Chicago in 1891. In replying ate price. Address C. H. Spencer, Advocate, Newark, Ohio. 1-11-3tx

UNTIED'S TAXI
THE 25c LINE
PHONE 1608.
12-15-tf

Notice to farmers. Bring your cream to F. H. Priest Creamery. Rear 132 West Main street. 11-11-tf

Notice to Farmers. Bring your cream and eggs to Emmit Smith Grocery, St. Louisville, O. Best prices paid. 11-11-tf

Arrow Heads and Indian Relics, 494 Granville Str. Phone 3633. Call after 6 p.m. 8-27-5mo*

Typewriters to repair. Newark Typewriter Co. Phone 1775. 8-15tf

WANTED---POSITION

Work on farm or work of any kind. Can give reference. Address box 6028 Advocate office. 1-13-3tx

Michigan state auto school graduate wishes employment in garage or service station. Phone 84151. 1-12-3t

Good chance on farm by the year. House must be good. Call or write C. H. Dennis, R. D. 4, New Lexington, O., box 13. 1-11-3tx

Work on farm by man 33 years of age. No wages, only board and room. Nic Nutu, 381 Wehrle Ave., Newark. 1-11-6tx

LOST

Pair glasses with tortoise shell rims in case, between 38 Pearl street and Reinbold Filling Station. Please leave at Advocate office. Reward. 1-13-3tx

Green gold vanity case, between stops of North End car and Oakwood avenue. Return to Advocate. 1-12-3t

Will the party who took Brown Overcoat from American Legion rooms Tuesday evening, return same to club room or phone 4905. 1-12-3t

WANTED TO BUY

Will pay premium for choice light weight chickens; young and old. Phone 84234. 1-12-3t

1919 or 1920 used car. Phone 6122 between 5 and 8 p. m. 1-11-3t

Light auto, from owner. Three or four passenger. Phone 1924. 1-11-3tx

WANTED TO RENT

For 5-room house with garage, centrally located. Phone 6747. 1-11-3t

Reform is the best thing in the world for the other fellow.

MISCELLANEOUS

To introduce our genuine "Lilly" Smithing Coal, we will deliver 50 pounds, a free sample, to any shop in Newark.
Square Deal Coal Company.
1st and Locust Streets.
Phone 2296.
1-13-1t

CYLINDERS REGROUND.
Steel Replacement Ring Gears for Fly Wheels.
Oxy-Acetylene Welding.
SIMPSON GARAGE and MACHINE COMPANY.
205 West Main St.
Newark, Ohio.
Mon-Wed-fri-tf

MONEY TO LOAN
ON EASY PAYMENT PLAN.
On Household Goods, Pianos, Victrolas, Automobiles, Live Stock, Farm Implements and all Kinds of Personal Property. Liberal Time and Easy Payments May be Arranged.
STRAIGHT TIME LOANS TO FARMERS.
Quick Service, Legal Rates Open Daily.
THE CAPITOL LOAN COMPANY
Phone 3394.
21 1-2 West Main St.
NEWARK, OHIO.
NEXT TO ADVOCATE, 2ND FLOOR
1-4-m w f-tf

FREE.
Maps showing sensational oil development of Knox county, Ohio. Get yours now by mailing card to 718 North Main St., Mt. Vernon, Ohio. 1-11-3t

NOTICE
Having purchased full interest in the Dean Bros. Pump and Plumbing business I am going to discontinue the pump end of it and will close out at cost the entire line of pumps consisting of pitcher pumps, kitchen force pumps, deep and shallow well, hand and power pumps, both lift and force, pump jacks, iron and brass cylinders; also one 4 h. p. Associated Gasoline engine and one Associated feed grinder with 8 inch burrs.
PAUL D. DEAN
295 E. Main St. Phone 5184
1-10-tf

Let me do your automobile repairing at your own garage. 75 cents per hour. Satisfaction guaranteed. Phone 3854. 1-9-6tx

MATRIMONIAL OPPORTUNITY.
Gentleman of 30 wishes acquaintance of lady of 25 or 30. No objection to young widow, object, matrimony if suited. Send Photo Box 6062 Advocate. 1-9-6tx

SEWING MACHINES REPAIRED
We have an expert repair man on all makes and can furnish parts and needles for your machine. Work guaranteed.
SINGER MACHINE CO.
15 Arcade Phone 1646
1-9-6t

Lay your hardwood floors now. Call 1257 for price. First class work and referen given. 1-11-3tx

ARTHUR RONEY
Tin and Slate roofing, Steel ceiling a specialty, Spouting and all kinds of repair wook, good service at liberal prices. 23 W. Rail Road St. Phone 3317 or 3709. 1-9-6tx

FARMERS NOTICE!
We have car of Allegheny Salt, car of Unicorn Dairy Ration. Prices are right.
NEWARK FEED CO.
45 FRANKLIN STREET
Phone 1945. 1-6-8t

We know a farm hand that works for 30c a week. Delco Light is a farm hand that never eats, sleeps or tires. S. E. Sutley, dealer, 46 North Third street. Call 4365, 1894. 12-22-tf

MONEY TO LOAN
On good real estate. Inquire of Carl Norpell. 121-tf

TRANSFER.
Local and long distance transfer of all kinds. Charles Lusk. Phone Residence 6426, office 2225. 1-17-tf

Bader & Mehr.
For drive wells, pumps and pump repairing and suckers that work. Cor. Clinton and St. Clair Sts. Phone 1367. 9-28 tf

Get my estimate on new auto tops and upholstering. H. S. Spahr, 52 W. Main St. 8-22-tf

POULTRY WANTED
Unlimited quantities of Poultry wanted by the Providence Live Poultry Company, Charles H. Brown, Manager, 42 S. Second St., both phones.
6-28-tf

WHY PAY MORE
Haircut 25c, shave 15c, six first class barbers. McFarlands, 16 Arcade Annex. 10-24-tf

HEMSTITCHING
WHITE SEWING MACHINE CO.
One door south Kuster's. Phone 2220
9-22-tf

You found this ad, so will thousands of others. If it were your advertisement the same "thousands" would have read it. Use the "Advocate want ads," they bring results 9-21-tf

TAKE NOTICE.
All kinds of fresh fish at Newark Fish Market. 11-10-tf

We do furniture work of all kinds, upholstering, repairing and refinishing antique modern, quality and quantity; we can handle it all. Work promptly done and guaranteed Phone 2306. Artistic Upholstering Co. Jackson Hotel Bldg., opposite B. and O. depot. 11-16-tf

MISCELLANEOUS

HAVING TROUBLE with your furnace? Call T. G. Robison, Phone 3163. He'll make it work right. All kinds of sheet metal repairing—honest work at honest prices. Call him now. tf

Local and Long Distance Transferring of all kinds. Prompt Service. Maddy and Mason. Phone 1331. 1-9-6x

FOR SALE---REAL ESTATE

7 room strictly modern, bath, electric lights, furnace and garage at 583 Maple Ave. This is a real home and the price is right.
Harley L. Hughes
Trust Building. 1-13-3t

Five room house west, bath electricity, furnace, large lot, double garage, fruit trees, grape harbor. Price $3,500. Phone 6410. 1-12-3t

Ten acres, house, spring water, on car line. Fruit farm. Jesse E. Snelling, 15 Hibbert & Schaus Bldg. 1-11-3tx

70 acres, fine garden land, 2 miles from Court House, will divide in 35 acre tracts; terms. I. M. Claggett, 10 West Church St. 1-11-3tx

One hundred acres, grain and dairy farm, well improved; dirt cheap. Inquire of Pierson & Simmons, Vanatta, Ohio. Phone 262 St. Louisville Exchange 1-11-3t

7 rooms, bath; north. 5 room close in; 64 acre farm 5 miles out, good buildings Phone 4324. 1-11-3t

A nice neat cottage home on Dewey Ave. for $2500 with $1000 cash. J. E. Moore. 1-10-tf

An inexpensive clasified ad will sell that property of yours. Thousands of dollars worth of property changes hands every year and the nly method employed is the For Sale Real Estate column of the Advocate. Phone 23122 Classified Dept. 8-20-tf

Or Exchange. 17 acres good buildings and fruit on main road, for house on West side. 90 A. on Pike cheap, 58 acres gas well, $2500.00. Have two cash buyers for city property. List your property with us if you want results, we handle city property, better be quick on listing your city property for sale as we must locate these two cash buyers this week. Geo. L. Myers, 10 West Church St. Phone 1924. 1 913tx

Large house with 2 lots near electric light plant. Call at 7 Union street. 1-9-6t

Brick building, Corner 11th and W. Main. Two storerooms, basement, 4 room and bath. Will receive sealed bids until January 15, 1922. Reserve the right to reject any or all bids. Address Box 6057, Advocate. 1-4-10t*

FOR RENT---MISCELLANEOUS

A-1 garage, 57 High street for rent. Phone 4864 1-13-3t

Farm on excellent road, 3 1-2 miles north of Granville, well watered, free gas. Phone 3782. 1-12-3t

Garage for one auto, 60 North Second. Phone 3287. 1-11-3tx

Second floor room 23 South Park, size 80x27, suitable for lodge or club purposes. C. H. Warden, 28 Poplar avenue, or Miller Hardware Co. 12-31-tf

WANTED TO TRADE

Cambrian Hotel, located at Jackson, Ohio, 72 rooms and complete equipment. Brick structure. W. L. Lynn, Agent, Cambrian Hotel, Jackson, Ohio. 1-13-1tx

Good auto, for 4 or 5 rooms of household furniture. Geo. L. Myers Phone 1924. 1-11-3x

FOUND

Pocketbook in market house Saturday afternoon. Owner call phone 6776 forenoons. 1-12-3t

NEWARK FISH MARKET.
Delivers fish to all parts of city. Phone 1607. 1110-tf

IMMIGRANTS COME FROM LITHUANIA

Kovno, Lithuania.—Queues of about 50 persons, prospective immigrants to the United States, are waiting every morning at the opening hour outside the passport office of the American Consulate here, commenced work on November 7.

The number is growing daily, and it is understood that a steamship company here which has direct lines from the Baltic ports to America has already boked 2,000 passages, in advance.

The majority of applicants appear to be women, while it is particularly noticeable that Jewish immigrants, contrary to expectations, seem for some reasons to be holding back, at least for the present.

JACKSONTOWN U. B.
Services will be beginning with Sunday school at 10 a. m., with the newly elected officers in charge, Mrs. Catlin, superintendent. Preaching at 11 o'clock on the subject "Marketing Our Goods." Special meetings will begin Wednesday, January 18. Rev C. E. Miller, pastor.

Muggins—"Closefist believes in making a dollar go as far as possible" Buggins—"Huh! Closefist isn't satisfied unless it comes back and brings another dollar with it"

AND HE DID

FOR RENT---HOUSES

House for rent 66 Leroy street, electric lights and gas. Phone 1897. 1-13-3t

Modern six room house with large garage, inquire 245 Cambria St., Phone 6094. 1-12-3tx

Five-room house furnished; bath; North. Phone 7426. 1-11-3t*

7 room modern house. 399 Andover street. Inquire B. A. Gaunder, Walk-Over Shoe Store. 1-10-6tx

JUGO-SLAVS LIKE YANKEES

Regard Americans as Best Friend Among Big Nations.

England and France, Are Disliked Because of Favoritism.

Zagreb, Jugoslavia.—America is regarded by Jugoslavia as her best friend among the big nations. England and France, long ardent supporters of the little Slav state, are now strongly disliked for their alleged favoritism toward Italy, Hungary and Albania. The Serbians feel that the Allies have dealt very harshly with Jugoslavia in all disputes arising with the three countries just mentioned.

"Why," they ask, "does the Entente impose such severe conditions upon us in all these matters when we have so loyally carried out the terms of the peace treaty and have fulfilled every request they have made of us, even when it involved sacrifice? Our great friends seem to have abandoned us, at least they appear to be indifferent to our welfare, and we are now content to work out our own destinies.

"The United States is the only country that is sympathetic and helpful toward us. It is the only country that understands our problems and struggles and that recognizes the justice of our claims."

The Jugoslavs feel the Allies were especially severe with them in the recent Albanian boundary dispute. They assert that England ordered certain territory, especially in the Lake Ochrida region, given to Albania because British business interests had secured from the Albanians important concessions in that area, and it was vital the territory should remain in Albanian hands.

They affirm also that England and France have been favoring Italy in that country's territorial and strategical interests in Albania, to the great detriment of Jugoslavia. The Jugoslavs feel they got the "thin end of the horn" in the Fiume bargain, and that they also got the worst of it in the various territorial, economic and political disputes in which Italy, Hungary, Rumania and Albania were involved.

"The Allies," said a patriotic Serbian business man, "have alienated, if they have not forfeited, our friendship. In our disputes with Hungary, Albania, Bulgaria and other of our late enemies, the Allies have ruled against us. They have shown greater regard for the interests of those who opposed us during the war than they have for us. We are getting rather tired of it all. You will not be surprised then, if I tell you that somehow we Slavs feel that our real interests, our real future destiny, lies in joining hands with Russia. We believe Russia will one day rise out of the ashes and regain all its old strength, power and influence."

THE COURTS

Bond Is Fixed.
In common pleas court in the case of Ohio vs. John Reskey, who was bound over from the municipal court on a charge of assault with intent to kill, the court fixed the bond for defendants' appearance at $300.

Costs Are Split.
The case of Wm. E. McClurg vs. Wm. A. Brown was tried to the court on Thursday. The suit grows out of a dispute as to the proper boundary lines of a farm lane. At the conclusion of the hearing, the court entered a decree determining the location of the true lines of the lane, and divided the costs of the suit equally between the parties.

Hears Alimony Case.
Judge Alexander of the probate court was engaged this morning in hearing the case of Don P. Heiser vs. Katherine B. Heiser for temporary alimony. The judge granted Mrs. Heiser $25 for attorney fees.

Wants Realty Partitioned.
Mary M. Griffith filed suit against Walter S. Griffith et al in common pleas court Thursday afternoon for the partition of three parcels of real estate at Jacksontown. B. G. Smythe is the attorney.

Makes Statutotry Charge.
Naomi E. Crane filed suit for divorce today from Glenn E. Crane in the common pleas court. Drunkenness, and statutory offenses and failure to provide are named in the petitions as causes for the action.

The petition asks that the Park National bank and the Newark Employer's association be enjoined from paying money to Crane. He is manager of the employer's association.

Divorce, alimony and the custody of their child, Glenn E. Crane, Jr., are asked of the court. Swartz, McSimar and Glauner are the attorneys.

Asks $5,000 for Assault.
Suit for $5,070 damages was filed in common pleas court Thursday by Joseph Kenna following an alleged assault by Henry Brockes. The petition states that Brokes assaulted Kenna December 6, 1921, with an iron shovel. Kenna was struck over the head with the shovel, an artery in his head being cut and severely injuring him. Since the assault he has been under the care of a doctor and has contracted a doctor bill of $70. Fitzgibbon, Montgomery and Pack are the attorneys.

LLOYD GEORGE RETURNS.
Cannes, Jan. 13.—Prime Minister Lloyd George will leave Cannes for London, at 7 o'clock this evening. He may, it is stated, stop in Paris enroute to confer with President Millerand and M. Poincaire, who is forming a cabinet to succeed the Briand ministry.

Columbus: E. E. Guitner, 56, brakeman, was run down and killed by a locomotive in the Baltimore and Ohio yards here.

HUTTON WINS; LOSES BAGGAGE

Utica Wrestler Gets Only Fall in Match at New Lexington, But Some One Steals His Grip.

(Special to the Advocate)
Utica, Jan. 13.—Wm. Hutton, Utica wrestler, met with some unusual luck in his match at New Lexington with Bernardi, the Columbus wrestler, Tuesday night. Hutton got the first fall on Bernardi after 18 minutes of grappling by applying a head-lock, but in so doing, he sprained his shoulder and was unable to go on with the match. Bernardi kicked the Utica wrestler in the mouth twice, bursting his lips. Sport fans who saw the contest claim it to be one of the hottest ever staged in New Lexington. Gaining the only fall of the match, in 18 minutes, puts a feather in Hutton's cap, as Bernardi is one of the best heavyweight wrestlers in Ohio. After the match some one took a traveling bag, tights, wrestling-shoes and other paraphernalia belonging to Hutton from his machine, causing him a loss of about $75.

The Young Married People's club gave its annual ball in Wright's hall Thursday night.

Mr. and Mrs. David Shields have gone to Columbus for a few days' visit.

Mr. and Mrs. Rich Saxton have returned home from Columbus after a few days visit with their daughter of that place.

The first sleighing of the season was noted Thursday when a few "cutters" passed up and down the streets.

RUSSIANS USE MANY GERMANS

5000 German Soldiers Remain In Russia As Trade Scouts.

Stinnes Says German Industrialists Must Deal With Soviet.

Berlin.—Five thousand German soldiers, many of them officers of high rank, crossed into Russia shortly after the war and were either absorbed in attempts to carry on some sort of trade or were given employment in the Red army. They are trade scouts who are being counted on to form a powerful factor in the parleys which must follow establishment of stable commercial relations.

Scores of Germans are employed by the Russian government in technical capacities, and others are living with the Soviets against the day they can resume the big prospective commercial fight which would follow a change of government or a recognition of the Soviet rule.

Big business men in Germany are turning to Russia in the hope that stabilization of the government and exploitation of the resources of that country will help save Central Europe from an economic chaos which many profess to believe lies only a few months ahead.

Hugo Stinnes, the most powerful financial figure in Germany, whose pre-war interests in Russia were extensive, holds that German industrialists must deal with Russia to save themselves and possibly the old world from industrial stagnation.

Felix Deutsch, director general of the German General Electric company, which had vast investments in Russia, has endeavored recently to arrive at some agreement with the Russians for the operation of the company's properties there.

Walter Rathenau, nominal head of the board of directors of the German General Electric company, is reported to share the views of Stinnes and Deutsch that Germany cannot much longer neglect her Russian advantages.

German manufacturers have had the lion's share of Russian trade since the conclusion of peace and they have dealt on a cash basis. Thousands of tons of merchandise have been shipped into the Soviet country, but disorganization of Russian railroad traffic early in the winter hit the Germans a hard blow, and forced them to store many train loads of goods on the northwest frontiers.

WOULD NOT ALLOW IMBECILES TO MARRY

Copenhagen—Persons of deranged minds and "imbeciles of a higher degree" would not be allowed to marry without permission, under a proposed law pending in the Danish Parliament.

Persons suffering from a certain infectious disease or epilepsy would not be allowed to marry unless the other party to the marriage is previously informed of the facts and both parties have been warned by a medical man of the marriage in such circumstnces.

EMERALDS ARE THE FAVORED STONES

London—The choice of emeralds for Pricess Mary's engagement ring has caused a boom in those stones in England. The square cut emerald is the most fashionable and the most expensive.

Emeralds are dearer than diamonds, and run from 70 pounds to 80 pounds a carat up to 600 pounds a carat for stones free from flaws, which are extremely rare.

MARTIAL LAW REMAINS.
Austin, Texas, Jan. 13.—Martial law will remain in force at Mexia "until every vestage of lawlessness is swept clean from every square foot of the Mexia community," Governor Neff declared today in a statement explaining why he declared martial law there yesterday.

Columbus: Garage proprietors will be permitted to sell denatured alcohol until due notice has been given by the state board of pharmacy rules.

Washington: Secretary and Mrs. Hughes assisted President and Mrs. Harding at the first diplomatic reception held at the White House since 1914.

Bed-springs coated with aluminum paint will not rust.

Advocate SERVICE Directory

THE NEW KING CO.
For the greatest variety and best footwear in the city
West Side Square.
Phone 1013

EVERYTHING FOR THE AUTOMOBILE
AT THE LOWEST PRICES.
Newark Auto Supply Co.
77 E. Main. Opposite Postoffice.

THE NEW Mueller Studio Newark O.

E. T. YOUNG
Electrical Construction, Wiring, Electric Appliances. Estimates cheerfully furnished. Prices reasonable. "Service" our motto.
5th and Main Avalon Bldg.
Phone 1938

LESLIE GROVE OIL CO.
DISTRIBUTOR OF
MICHELIN TIRES TUBES
Auto Phone 1586. .. 39 S. Fifth St.

Radio Apparatus
THE ELECTRIC SHOP
Phone 1260.
5 N. 4th St.

"SAVE YOUR EYES."
F. M. ALEXANDER.
OPTOMETRIST OPTICIAN
EYESIGHT SPECIALIST
Thorough examination with scientific instruments. All styles spectacles and eyeglasses.
16 West Church St.
Phone Office 3472. Residence 4929.

THE BUSY BEE
10-12 Arcade
Buy our candies for the holiday season.
Candies Ice Cream

KUSTER'S

O. D. HOLLAR
Plumbing, Heating and Gas Fitting
16 S. Fourth St.
Phone 2184

JOSEPH RENZ
NOTARY PUBLIC, REAL ESTATE AND INSURANCE.
Deeds and mortgages written. All business entrusted to me will be promptly and carefully attended to. Office over Carlile's Furniture store West Main St. Phone 1709.
Open evenings, 6 to 8 o'clock.

The West Side Electric
Has reasonable prices on wiring and fixtures.
Also electric irons, toasters, grills, waffle irons, curling irons and stand lamps, which are nice Xmas presents
George L. Schaller
118 Union St. Auto 6635.

Phone 2662. Phone 2662.
SOUTH END TAXI SERVICE.
Prompt Service at all Times.
Phone 2662. Phone 2662.

HOUSE-WIRING
Estimates Given
Free of Charge
L. C. WRIGHT
Phone 7771.

MARKETS

Local Hog Market.
Receipts 150; slow. Heavies $7.75@8.25; other grades $8.25@8.75; roughs $4@6.

Cleveland Produce.
Cleveland, Jan. 13.—Butter extra in tubs 38 1-2 to 39c; prints 39 1-2 to 40c; extra firsts 37 1-2 to 38c; firsts 36 1-2 to 37c; seconds 31 to 31 1-2c.

Eggs fresh gathered northern extras 41c; extra first 40c; Ohio firsts new cases 38 1-2c; do old cases 38c; western firsts new cases 37c.

Oleomargarine pound prints, nut oleo 21@24c; high grade, made of animal oils 24@24 1-2c; lower grades 20@21c.

Cheese york state 24@26; brick 25@28c; fancy swiss 35@50c; long horn (Wisconsin) 25@27c; limburger 27c.

Poultry spring chickens culls 20 to 22c; do choice 26 to 27; capons 35 to 37c.

Rabbits $2.00@2.75 a dozen; Jacks $4.50@$5.00 a dozen.

Potatoes $3.50@$3.65 a sack of 150 pounds; Michigan $2.95 a sack of 150 pounds; Early Ohios $2.10 a two bushel sack; Red river $2.50 per 150 pound sacks; fancy western four cents a pound; new stock $13 a barrel, $2.50 a hamper.

Wall Street.
New York, Jan. 13.—Gains outnumbered losses at the opening of today's stock market, but changes were very narrow, in no important instance exceeding fractions. Crucible steel, selling ex-dividend, was subjected to further selling pressure and Mexican oils also eased. Motors and kindred specialties and Pullman and Wilson and company, hardened and rails were moderately better. Foreign exchanges showed further unsettlement, reflecting latest aspects of the European political situation.

The market established a firmer foundation during the morning on fairly large buying of high grade rails, especially trans-continentals and grangers. Low priced rails, particularly St. Paul, New Haven and Erie also were in demand. This stimulated an upward movement in equipments and motors, especially American Locomotive, American Car, Studebaker and Stewart Warner. The advance also embraced utilities, notably People's Gas, Montana Power and Wells Fargo Express. Independent steels and shipping showed few changes and specialties were dull, aside from the strength of Famous Players and International Paper. Call money opened and renewed into next week at 3½ per cent.

Pittsburgh Live Stock.
Pittsburgh, Jan. 13.—Hogs: receipts 3,000; steady; heavies, $8@8.25; heavy yorkers, $8@9.25; light yorkers and pigs, $9.25@9.50.

Sheep and lambs: receipts 600; steady, top sheep, $7.00; top lambs, $13.50.

Calves: receipts 100; steady. Top $12.50.

Chicago Produce.
Chicago, Jan. 13.—Butter higher; creamery extras, 32 1-2c; firsts, 27@31 1-2c; seconds, 25@26c; standards, 31 1-2c.

Eggs higher, receipts 7,195 cases; firsts, 36c; ordinary firsts, 30@32c; miscellaneous, 34@35c; refrigerator firsts 22@25c.

Toledo Grain Closing.
Toledo, Jan. 13.—Wheat, cash, $1.19; May, $1.22½; July, $1.06.
Corn, 52c.
Oats: cash, 40c
Barley not quoted
Rye No. 2, 85c.
Cloverseed: prime cash and Jan., $13.97½; Feb., $13.85; March, $13.75; April, $12.90.
Alsike: prime cash, $11.60; Feb., $11.65; March, $11.75.
Timothy: prime cash and Jan., $3.25; Feb., $3.30; March, $3.35.

Chicago Grain Review.
Chicago, Jan. 13.—Wheat prices declined in the early trading today, owing largely to selling based on the French cabinet crisis. Besides, indications pointed to a poor export demand. Some increase of railroad loading in the northwest was also noted. Initial quotations which carried from 1-8 to 5-8 lower with May $1.10 to $1.10 3-8 and July 99 to 99 1-8 were followed by a moderate further setback and then something of a rally.

Corn and oats were easier with wheat. After opening unchanged to 1-8@1-4 lower, May 53 1-4 to 53 3-8, the corn market continued to sag.

Oats started unchanged to 1-8 higher, May 38 3-8 to 38 1-2 and later showed slight general losses.

More hog arrivals than expected had a depressing effect on provisions values.

Chicago Live Stock.
Chicago, Jan. 13.—Cattle receipts 8,000; slow; steers and fat stock weak to 25c lower; good heavy bullocks $8.25; bulk beef steers $6.75@$7.35; bulls, calves, stockers and feeders steady, bulk bolognas $4.35@$5.60; bulk vealers $8.50@$9.25.

Hogs receipts 48,000; active, largely 15 to 25c lower than yesterday's average; some lights off more; top $8.40 on 140 to 160 pound average; practical limit $8.25 in 180 pound average; bulk $7.75@$8.00; pigs mostly 25c lower; bulk desirable $8.25@$8.40; few $8.50.

Shep receipts 10,000; fat lambs 15 to 25c lower; sheep and feeders steady; fat lambs top to shippers $12.85; packers top early $12.75; fat ewes top early $7.00; feeder lambs early $11.25@$11.75.

New York Stock Exchange.
(Furnished exclusively to Advocate daily by Meeker & Co., Brokers, L. Pierce, manager, 30 1-2 North Park Place.) Closing quotations:
American Wool, 80 1-2.
American Sugar, 59.
American Can, 34 1-2.
American Car & Foundry, 146.
American Locomotive, 105 1-4.
Amer. Smelting & Refining, 44 7-8.
Anaconda Copper, 48 5-8.
Atchison, 95 1-2.
Baldwin Locomotive, 95 3-4.
Baltimore & Ohio, 35 1-8.
Bethlehem Steel, 57 7-8.
Central Leather, 30.
Chesapeake & Ohio, 56 1-4.
Chicago, Milw. & St. Paul, 1[illegible]
Corn Products, 100.
Col Graph 1 7-8.
Columbia Gas & Electric, 67 3-8.
Crucible Steel, 61 1-2.
Canadian Pacific, 121 1-4.
Chili Copper, 16 3-8.
Cuban Cane Sugar, 8 5-8.
Cuban American Sugar, 16
Erie, 8 7-8.
General Motors 9.
International Paper 48 1-4.
Island Oil 2 1-4.
Inspiration 39 3-4.
Kennecott 26 1-8.
Lackawanna 46 3-4.
Mexican Petroleum 110.
Middle States Oil 11 7-8.
Missouri Pacific pfd., 45 1-4.
New York Central 74 1-4.
New Haven 13 5-8.
Norfolk and Western 98.
Northern Pacific 76 1-2.
Pure Oil 36.
Pennsylvania 33 3-4.
Pan-American Petroleum 51 3-8.
Pierce Arrow 14 1-4.
Rock Island 31 7-8.
Reading 74 1-4.
Retail Stores 53.
Republic Iron and Steel 53.
Royal Dutch-New York 52.
Southern Pacific 80 1-2.
Southern Railway 18 3-4
Sinclair 20 3-8.
Studebaker 83 1-8.
Texaco Company 45 3-8.
Tobacco Products 63 3-4.
Tennessee Copper 10.
Transcontinental Oil 10 1-8.
Union Pacific 128.
U. S. Rubber 53 3-4.
U. S. Food 7.
U. S. Steel 84 1-8.
Utah Copper 63 1-2.
White Motors 38.
Wills-Overland 5 1-4.
Vanadium 31 3-8.
Money opened at 3 1-2 per cent, high at 3 1-2 per cent; closed at 3 1-2 per cent.

Liberty bonds—3 1-2s $97.00; 1[illegible] 4 1-4s $97.96; 2d 4 1-4s $97.80; [illegible] 4 1-4s $97.98; 4th 4 1-4s $98.00; [illegible]tory 4 3-4s $100.28.

Sterling 422 5-8; Lire 4.36; France 8.20; Marks .54.

Columbus Stock.
Cities Service Common, 160-165.
Bankers, 17 3-8@17 7-8.
Preferred, 52 1-8@52 5-8.

SIMON BOLIVAR STATUE.
A statue of Simon Bolivar, the first president of the United States of Colombia, now stands in New York City. It is the gift of the Venezuelan government to this country. Bolivar was born in Venezuela, was educated in Spain, and was in France at the time of the revolution. Realizing the value of free institutions such as he saw in the new United States of America, he returned to Venezuela, headed a revolution, and then became President of the Republic of Colombia, at that time including only Venzuela and New Granada. Later, Upper Peru Ecudor were united to form a state of Bolivia which was added to the Republic. Bolivar dreamed of a United States of South America, and has therefore been called the first "Pan-American."

The chief difference between a human hand and that of the apes lies in the thumb, which always shorter in the ape.

NEWSPAPER ARCHIVE®

The February Delineators are in—Call and get your copy.

Whatever You Want Buy It Friday and Saturday

We will close our invoice Saturday night and this will close our January Sale.

We are doing everything possible to reduce our stock before we invoice and this is your chance to buy all winter lines at reduced prices.

Special Values Piled On the Counters

will give you your clue for the bargains. Look them over and whatever you will want for the cold months of January and February, buy now—

Children's Coats Will be Featured At ½ Price

We have all sizes and almost all kinds of fabrics that we intend closing out this week.

Fur Muffs of All Kinds ½ of the Present Price

This will be a very low price on the best of muffs, and you can select a fine muff at $3.75, $5.00 $6.00 and $7.50.

ALL WINTER SUITS AND

ALL WINTER COATS AT FINAL CLEARANCE PRICES.

The W. H. Mazey Company

DIDN'T KILL LION WITH BARE HANDS, BUT DID SHOOT BIG GORILLA.

The story that Prince William of Sweden had killed an African lion with his bare hands was taken with a grain of salt. But when he returned to Sweden he brought the skin of a gorilla to show that he really had shot this mammoth gorilla on Mount Mikeno, Central Africa.

Mykrantz

28 North Park Place. Newark, Ohio.

R. A. Belt, Manager.

Highest Quality Lowest Prices.

Drugs—Kodaks—Rubber Goods—Candy Cigars—Tobacco.

With 30 busy drug stores the Mykrantz Company is in a position to serve the public in its drug needs at lowest possible prices.

A Few of Our Money Savers For

SATURDAY TO MONDAY SALE

Miles Nervine at	89c	Pinkhams Vegetable Compound	89c
Beef, Iron and Wine Pint Bottles	69c	$1.20 Caldwell's Syrup Pepsin	83c
Mykrantz Cod and La Grippe Tablets	19c	60c Caldwell's Syrup Pepsin	42c
25c Ford's Hair Tonic	19c	Wampoles Extract Cod Liver Oil	79c
Mykrantz Wine Cod Liver Oil	73c	O Cedar Furniture Polish	21c
Healthol—a pure mineral Oil, pints	49c	Benzoin and Witch Hazel Cream	19c
Palmer's Hair Success Dressing	19c	5 gr. Aspirin Tablets 100 bottle S. K. & F.	67c
$1.90 S. S. S Blood & Tar Cough Remedy	$1.47	$1.15 Kilmer's Swamp Root	83c
Mentholated White Pine and Tar Cough Syrup	19c	50c Mykrantz Quinine Hair Tonic	43c
Large 50c Bottle for	39c	25c Mykrantz Nail Polish	17c

$1.50 Ladies' Spray Syringe Guaranteed 79c

MYKRANTZ COFFEE

This high quality Coffee is gaining in popularity.

23c Per Pound

LIVER PEP

Livens Lazy Livers. A pure vegetable Pill at ..... 23c and 45c

STOMACH PEP

For sour, bloated stomachs. The first dose relieving .. 23c and 45c

Special Sale on Carlton's British Bath Soap Lathers Freely in Any Kind of Water 25c Cake—This Sale 13c or 2 Cakes for 25c

SCHRAFFTS CHOCOLATES Fresh Every Week

OHIO STATE UNIVERSITY GLEE CLUB

Auditorium Theater 8:15 P. M., Friday the 13th.

Auspices Plymouth Church.

Prices 50c, 75c, $1, $1.50. Box office open Wed. 11.

COLUMBUS WOMAN RELIEVED OF OBSTINATE CASE OF ECZEMA

MRS. SUSAN HOLT, COLUMBUS, OHIO.

Skin Disease of Twenty Years' Standing Disappears in Few Weeks' Time After Taking Ka-di-ok.

Mrs Susan Holt a well known Columbus woman who lives at 377 Engler street, tells a remarkable story regarding her recent experience with Kadiok. Any one acquainted with Mrs Holt will verify the accuracy of this statement the next time they see her and observe the present clear condition of her face and hands. She says "I have had eczema for over twenty years it spread over my [illegible] and spoiled up very badly on my hands and face. I have spent hundreds of dollars for various remedies and prescriptions, but without success and it looked as though my condition was hopeless as nothing helped me a bit of it. Of late I have been in a very nervous and run down condition and no appetite was losing weight and could not rest well at night. I was told by a friend that Kadiok was an excellent system builder and tonic and started taking it to try to build myself up. Kadiok has not only brought my strength back given me a good appetite and put [illegible] weight but has also cleared my skin from this eczema rash in [illegible] there is not a sign of it except the slight scars which are not [illegible] noticeable I deem it my solemn duty to tell everybody what Kadiok has done for me

Kadiok is on sale at [illegible], Erman's and all druggists [illegible].—Advertisement

LLOYD GEORGE ENJOYS CHRISTMAS TREE PARTY IN DOWNING STREET.

Lloyd George was as merry as any of his little guests at the Christmas party he held at his Downing street residence, judging from this photograph just received in America

SEAT BUSINESS WOMEN IN CINCY COUNCIL

Cincinnati, Ohio, Jan. 13—For the first time in the history of Cincinnati, the membership rolls of the city council contain the names of two women. They are Dr. Bertha Lietze and Mrs. Corinne McCloskey.

They were elected at council members-at-large at the last November election, and were sworn in with the other members of the council on January 2. On organizing, council Dr. Lietze as chairman of the committee on health and Mrs. McCloskey, chairman of the committee on markets.

Dr. Lietze is a practicing physician and president of the Cincinnati Women's Rotary club. Mrs McCloskey is carrying on the insurance business of her late husband. She had interested herself in politics long before women's suffrage had become a fact.

'Tis the night before Christmas, and all through the house not a punchbowl is stirring. No sign of a souse. And instead of old Nick, grim Reform looms in sight, so we cherish fond memories, exclaiming: "Good night!"

Tommy—"Pop, what is political economy?" Tommy's Pop—"The most votes for the least money, my son."

Bees have been trained to start and stop work at the sound of a gong by a breeder in England.

LOWEST PRICES IN YEARS

Greatest Mark-Down

January Sale In Our History

Profits sacrificed without thought of costs in a mighty effort to offer you the greatest values you have seen in years, a fact you will at once recognize when you see these wonderful offerings If you have not as yet availed yourself of this exceptional opportunity to save, we urge you to act promptly.

Warm Knit Underwear

AT VERY BIG SAVINGS—FIRST FLOOR

Boys' Gray Fleeced Union Suits, 98c—Heavy Ribbed Gray Union Suits for boys, warmly fleece lined, in all sizes Sale price..... **98c**

Men's Fleece Lined Union Suits, 98c—Men's Heavy Fleece Lined Union Suits. Sold up to $1.95 a garment Sale price..... **98c**

Women's Fine Wool and Silk and Wool Suits, $1.98—Fine quality Silk and Wool and Wool Union Suits for women, all wanted styles, ankle or knee length. Very specially priced..... **$1.98**

Children's Fleeced Vests and Pants, 48c—Children's Full Bleached Vests and Pants, that sold up to 98c Sale price each garment..... **48c**

Girls' and Boys' Fleeced Union Suits, $1.39—Girls' and Boys' Heavy Fleeced Gray and White Union Suits, that sold up to $2.75 Marked down price..... **$1.39**

Women's Fleeced Union Suits, 69c—A nice weight Fleeced Union Suit for women in low neck and no sleeve styles Sold up to $1.00 Sale price..... **69c**

Women's Heavy Fleeced Union Suits, $1.39—Heavy Fleeced Bleached Union Suits that sold up to $2.45 A splendid garment at this price of..... **$1.39**

Silks and Dress Goods

—SECOND FLOOR

56-Inch Fine Suede Cloakings, at $2.98—Beautiful quality fine Suede Cloakings in navy, marine, Pekin, brown and reindeer A wonderful value, at, yard..... **$2.98**

38-Inch All Wool Storm Serge, 95c a Yard—Good quality All Wool Storm Serges, in navy, black, brown and green Remarkable sale price of, yard..... **95c**

54 Inch Fine All Wool Tricotine at $2.95—A very fine quality of All Wool Tricotine, 54 inches wide There are navy, black and brown to choose from at, yard..... **$2.95**

42-Inch Striped Worsted Skirtings at 95c—Striped Worsted Skirtings 42 inches wide, are a great value at, a yard **95c**

54-Inch Best Quality Wool Skirtings, $3.95 Yard—Best quality 54 inches wide Wool Skirtings, that sold up to $7.50. Beautiful plaids and stripes to select from. Wonder values, at..... **$3.95**

50-Inch All Wool Filled Serge, at 95c—All Wool Filled Storm Serge, 50 inches wide, in navy only at a yard..... **95c**

36-Inch "Krepe Knit" Silks, at $2.95 a Yard—Beautiful new "Krepe Knit" Silk, in navy and black. It is 36 inches wide and very special at, yard..... **$2.95**

22-Inch Velveteens, at 95c a Yard—Fine quality 22 inch wide Velveteens, in a good assortment of colors, at, a yard..... **95c**

Fine Quality 36-Inch Velvet Suitings, $1.95—36-Inch wide Velvet Suitings, in brown, black and navy. Sold up to $3.95 Mark-down sale price, a yard..... **$1.95**

40-Inch Crepe de Chines, at a Yard, $1.39—Splendid quality 40 inch Crepe de Chines Eight different shades to choose from at a yard..... **$1.39**

250 Yards Tub Silk Shirtings, at $1.47—Fine Tub Silk Shirtings, that sold up to $2.50 a yard Six different stripe effects to choose from, at a yard..... **$1.47**

36-Inch Heavy Satins, at $1.59 Yard—Heavy quality 36 inch wide Satins in navy, brown Copenhagen and black. Sold up to $2.50 now a yard..... **$1.59**

Women's Gloves

ARE ALSO GREATLY REDUCED IN PRICE—FIRST FLOOR

Ladies' Kid and French Lamb Gloves, $1.98—Splendid quality Kid and French Lamb Gloves, in two button length, at the special price of, pair..... **$1.98**

Women's Long Kid Gloves, at $3.95 Pair—Women's Long Kid Gloves, 12 button length, in brown, black, white and mode Great value at, pair..... **$3.95**

French Overseam Gauntlet Gloves $2.69—Fine French Overseam Gauntlets for women, in good selection of colors Wonderful values at a pair..... **$2.69**

Fine Mocha Suede Gloves at $1.59 Pair—Women's Fine Imported Mocha Suede Gloves in good selection of wanted colors To close them out a pair..... **$1.59**

Women's Suede Fabric Gauntlets, $1.39—A Suede Fabric Gauntlet Glove for women that is very specially priced at a pair, only..... **$1.39**

Women's Long Suede Gloves, 98c—Women's Long Suede Gloves, in best colors are priced for the sale at, a pair..... **98c**

Wonderful Offerings in the Hosiery Department

—FIRST FLOOR

Ladies' Silk and Wool Hose, $1.98—A fine quality hose in beautiful colorings and a hose that sold up to $2.95 a pair. Mark down price a pair..... **$1.98**

Ladies' Fine Silk Hose at 98c Pair—A silk hose that sold up to $1.98 a pair. Good quality and a good color assortment. Sale price..... **98c**

Women's Heavy English Ribbed Hose, 98c—Heavy English Ribber Silk and Lisle Mixture Hose, in wanted shades. A pair..... **98c**

Children's Ribbed Hose, 3 Pairs, 50c—Splendid Ribbed Hose for children in black white and brown Sold up to 45c Now priced at, 3 pairs..... **50c**

Women's Full Fashioned Lisle Hose, 35c—Fine quality Black Lisle Hose, full fashioned Regular 85c kind, with slight mill imperfections 35c a pair or 3 pairs..... **$1.00**

Women's and Misses' Heather Wool Hose, 69c—Heavy Ribbed Good Quality Heather Wool Hose for women and misses, at a low price of, pair..... **69c**

Full Fashioned Silk Hose at $1.98 a Pair—Splendid quality Women's Full Fashioned Silk Hose, in black only, at a pair..... **$1.98**

GOOD NEWS!

Mrs. Holmes, of the Luxtone Beauty Secret Laboratories will be with us for a few days only to demonstrate wonderful Luxtone Toilet Preparations. She will be pleased to renew old acquaintances and to advise all Newark women on the secrets of beauty culture. You will find Mrs. Holmes on our main floor.

Waists and Blouses

—THIRD FLOOR

LOT 1—Women's Waists and Blouses—That sold up to $5.00. To close out..... **$2.95**

LOT 2—Waists and Overblouses—That sold up to $6.00 To close out..... **$3.95**

LOT 3—Waists and Overblouses—That sold up to $10.00. To close out..... **$5.95**

LOT 4—A Wonderful Group of Waists and Overblouses—Including French Imported Blouses They are models that sold up to $18.00 to $25.00. To close them out..... **$8.95**

Towels and Toweling

20 Dozen Bleached Huck Towels, at 12½c—Just about 20 dozen of these splendid Huck Towels on hand. They measure 16x32 inches and are a kind that sold up to 20c. We have priced them for the sale at..... **12½c**

Splendid Size Turkish Towels, 21c—A good Turkish Towel of splendid size (18x36). They have pretty blue borders and are priced for the sale, at..... **21c**

Brocaded Colored Turkish Towels, 39c—Good heavy weight large size colored Turkish Towels, in fancy brocaded patterns. Marked down to..... **39c**

Steven's Brown and Silver Bleach Crash, 22c—Steven's All Linen Crash Toweling in both brown and silver bleached, at the Mark-down price of, yard..... **22c**

Dainty Silk Lingerie

—THIRD FLOOR

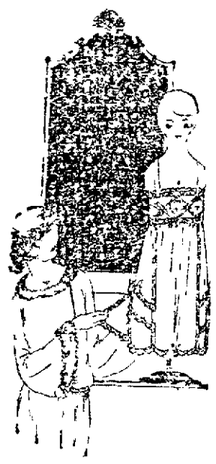

One Lot Fine Silk Envelope Chemise, $1.95 — Beautiful Silk Envelope Chemise, including models in Pussy Willow Satin. An exceptional value at this low price, of..... **$4.95**

Crepe de Chine Envelope Chemise, $1.98—One lot of Women's Fine Crepe de Chine Envelope Chemise, in three very attractive styles. To close out, choice, only..... **$1.98**

Satin and Crepe de Chine Camisoles, 95c—A splendid assortment of Pretty Satin and Crepe de Chine Camisoles will be closed out at..... **95c**

Women's Crepe de Chine Gowns at $3.95—These Gowns are of good material and nicely trimmed. A splendid value at this price of..... **$3.95**

One Lot Wash Satin Skirts, $3.95—A special lot of Women's Fine Wash Satin Skirts, in flesh and white, to close out at the low price of..... **$3.95**

MEYER-LINDORF CO.

GAINS 22 POUNDS IN WEIGHT

Remarkable Gain by J. D. Douglas Proof of Wonderful Powers of Nerv-Worth as Strengthener and Builder.

"I weighed only 128 pounds after recovering from the 'flu' last year," said J. D. Douglas, Canonsburg pike, Ashland. I had no appetite, and was very weak. My wife induced me to try Nerv-Worth, which I did, and the first bottle helped me so much that I bought another, and during this time I gained 22 pounds. I can cheerfully recommend Nerv-Worth to any one." There's an example of an actual case, and shows the wonderful strengthening powers of Nerv-Worth, and how quickly it gives results. Everybody needs a tonic in the fall, and the tonic you take should be one that will strengthen you and build you quickly. Nerv-Worth has been for many years one of the most successful preparations of its kind. It is not an experiment, but a time-tested remedy, and that is what you want. Sold by all first-class druggists everywhere.

Nerv-Worth is now $1.00 per bottle. Sold and recommended by T. J. Evans and Erman's Drug store.

Advocate Want Ads Bring Quick Results.

The Munson Music Co.

PIANOS

PLAYER PIANOS

PHONOGRAPHS

SHEET MUSIC

PLAYER MUSIC

MUSICAL MERCHANDISE

The Munson Music Co.

E. H. FRAME, Mgr. (Established 1851) 31 ARCADE.

NEWSPAPERARCHIVE®

HEISEY-BURKE BATTLE IS HOT

Golf Men Force Glass Makers to Extend Themselves For a 25-22 Victory.

LEAGUE STANDING.

Team.	Won.	Lost.	Per.
American Legion	5	0	1000
Heisey	5	0	1000
Burke Golf	3	2	.600
Printers	2	3	.400
Business College	2	3	.400
Pure Oil	2	3	.400
Midland	1	4	.200
Phi Delta Kappa	0	5	.000

Next Week's Games.

Tuesday, Jan. 17: Midland vs. Printers; Burke Golf vs. Phi Delta Kappa.

Thursday, Jan. 19: Business College vs. Heisey; Pure Oil vs. American Legion.

The classiest double-header ever held in the Y. M. C. A. Industrial Basketball league took place last night when Pure Oil met Midland Shoe and Burke Golf clashed with Heiseys.

In the first game Pure Oil found the Shoemakers "propped up" and the crowd pulling for the youngsters. The boys played a defensive game and continually blocked the regular style of the refinery crew. McElroy and Crane did all the tallying for the Midland squad and were very ably assisted by other members of the quintet who were on the job every minute. This can easily be chalked down as the best contest Midland ever played, and in the same breath may be said that Pure Oil is to be congratulated on getting away with the long end of the score.

The second game brought the crowd to their feet. Burke Golf was up against an organization of three years experience in the league, and one that for a year and a half has tasted only of the sweetness of winning. Though never leading in the score, the golfers often tied but were unable to locate the hoop in pinches. It was a great contest throughout the 40 minutes of battle, exceptionally clean and filled with spurts of team work.

Like the first contest of the evening, the second game proved that playing the ball instead of the man made a faster game and gave the teams opportunity to display real team work and individual head work. Davis and Smith were the opposing stars of the game that closed with Heiseys 25 and Burke Golf 22.

Pure Oil.	B.	F.	P.
Verner, rf	3	4	10
Foster, lf	0	1	0
DeFrance, c	0	1	0
Kelley, rg	2	0	4
Miller, lg	0	0	0
Jackson, lg	0	0	0
Totals	12	4	28

Midland.	B.	F.	P.
Crane, rf	2	0	4
C. McElroy, lf	7	5	19
M. McElroy, c	0	0	0
Francis, rg	0	0	0
Frey, lg	0	0	0
Totals	9	5	23

Second Game.

Heisey.	B.	F.	P.
Ruton, rf	1	0	2
Olson, lf	1	0	2
Smith, rg	1	0	2
House, rg	0	0	0
Steger, lg	1	0	2
Hunter, lf	1	0	2
Totals	11	3	25

Burke Golf.	B.	F.	P.
Harlow, rf	1	3	5
Davis, lf	4	1	9
Stowell, c	1	0	2
Orr, rg	1	0	2
Harlow, rg	0	0	0
Baker, lg	1	0	2
Totals	9	4	22

GOLFERS MEET IN CHICAGO FOR PARLEY

Chicago, Jan. 13.—Nearly all the delegates to the annual meeting of the United States Golf association were expected to arrive in Chicago today and be in readiness for the opening session of that body which convenes tomorrow.

At a luncheon tomorrow various subjects of international importance will be discussed, among them the penalty for lost balls or balls out of bounds barring of ribbed clubs and the stymie.

Sentiment is said by some of the delegates already on hand to favor the abolishment of the penalty stroke for lost balls or balls out of bounds and to be divided on the subject of freak clubs.

RACING RULES ARE DISCUSSED AT PARLEY

Columbus, Jan. 13.—Rules governing harness racing were to be discussed here today at the meeting of the joint rules committee of the American and National Trotting associations. Harry Shepard of Columbus, secretary of the Columbus Driving club, was scheduled to present to the committee recommendations framed by the stewards at their meeting in Cleveland early this week. Recommendations from other sources to changes in the rules were also to be taken up.

"ENDLESS CAVERNS" OPENED.

Near New Market, Virginia, the "Endless Caverns" have been opened to the public. These caverns, about three miles long, were discovered in October, 1879, but only recently have been made suitable for visitors. Preparatory work, consisting of the construction of a macadam road connecting with the main highway from New York to Atlanta, the erection of an entrance house, and the installation of a unique but elaborate electric lighting system in the caverns themselves, has recently been completed. The stalactite stalagmite formations are in some cases brilliantly colored in blue and rose. There are more than thirty distinct rooms, including the Oriental Palace, the Tree Grotto, Alpine Pass, Grand Canyon, Crystal Falls, Solomon's Temple and many others. The finest of all is said to be Fairyland with its beautiful Diamond Lake.

CHAIR WITHOUT NAILS.

Nails proved unnecessary to a Pennsylvania artisan who made two chairs by fitting many parts together accurately and locking the parts with master keys. There is an arm-chair of fifty pieces with four keys, and a smaller chair, less elaborate, of forty-eight pieces with two keys.

"GET THERE" IS WELL NAMED: MAKES OTHER ICE BOATS HUSTLE.

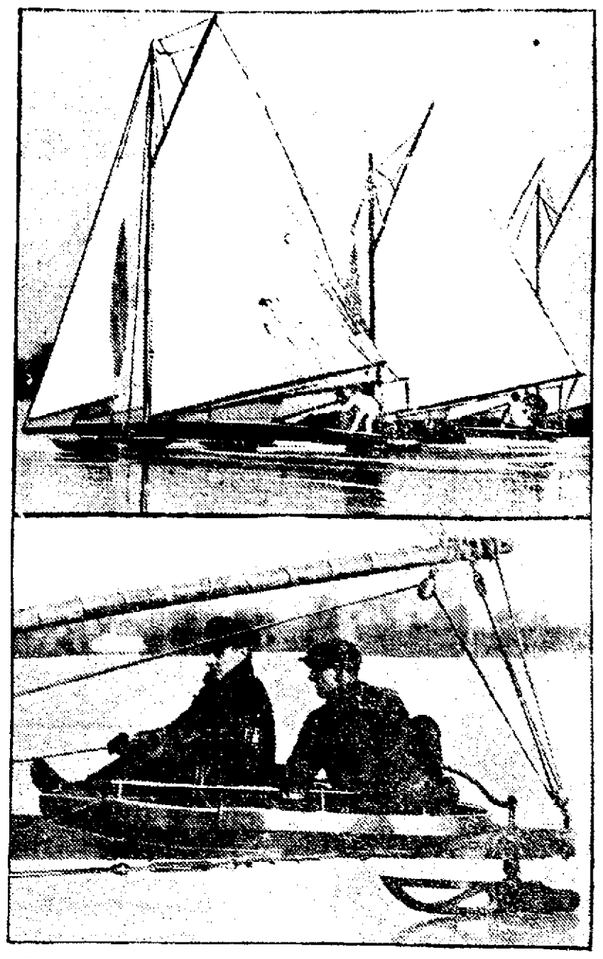

The "Get There," manned by Harry Applegate and Ralph Walts, is sweeping everything before her in early races of the Ice Yacht Regatta on the Shrewsbury River, near Red Bank, N. J. The pictures show the "Get There" and her pilots at the [illegible] in the latest race.

This Big Boy Easy For French Champ

London, Jan. 13.—Georges Carpentier, French champion, [illegible] Cook, the Australian heavyweight, in a ten round bout last night in London. The bout is looked upon in sporting circles as definitely disposing of recent reports that the European champion is in poor physical condition. Cook put up a game fight for three rounds, but the superior ring generalship of the Frenchman, combined with his carefully trained condition, soon told and the Australian went down for the count in the fourth. A straight left to the jaw followed by two crashing rights on the same point felled Cook, who was on one knee at the count of ten, but unable to continue the battle.

Carpentier entered the ring at 175 pounds, eight pounds lighter than his opponent, but at a time to two months [illegible] game. Reputed to [illegible] and never exhibited more fire and had never exhibited better skill.

Cook won the first round on points, slugging Carpentier. Once the Frenchman was on the ropes, embarrassed by the rapidity of the Australian's lefts and rights to the body.

The second round also went to the Australian's credit, Georges being content to take the punishment while seeking an opening. He crouched a lot, scoring telling right uppercuts to the body but could not win the round.

The third saw a reversal of form. Carpentier, coached by the [illegible] Descamps, sailed in and punished his opponent with a series of body blows and occasionally crossing a right to the jaw which Australian Cook ducked.

The Frenchman won the third round easily and then settled to win with a knockout. He rushed the Australian around the ring, scoring with two clinches [illegible]. The referee warned Cook against holding on in the clinches.

Suddenly Carpentier sent a right to the jaw with lightning speed. He followed this with a [illegible] uppercut and then with another terrific right, excellently timed.

Cook crumpled up and was counted out.

Ted "Kid" Lewis after the fight challenged Carpentier and Descamps accepted the challenge for a date in London in March.

©K.&H.

George Cook.

DICKERSON'S TEAM WINS COURT GAME

The T. T. Volleyball league met again last night and played last two out of three games which were carried away by the Dickersons. The Dickersons held their breath in the first game as it was a narrow escape. The Dickersons had a little advantage on the Johnsons with two more men on their side, seven men against five.

These were the most interesting and best played games that the boys have had. The scores in all three games were very close, and it seems as though the Dickersons won out mostly by the amount of yelling on their side. However, the Johnsons are ready to face their opponents with reinforcements next Tuesday.

	W.	L.	Pct.
Dickersons	2	0	1000
Johnsons	0	2	.000

ZANESVILLE HIGH MEETS NEWARK TONIGHT

Zanesville high school will be the foe to be met tonight at Hickey hall by the Newark high court squad at 7:30 o'clock. The entire squad has been putting in a hard week of practice in the preparation for the game. Coach Millisor has been drilling the first and second string men both in team play and in basket shooting. Several bad attempts for baskets during the games last Friday night showed a deficiency in that branch.

It was announced this week that only those holding admission tickets would be allowed into the hall, no cash admissions being taken at the door owing to the small capacity of the hall. The play will start at 7:30 o'clock, the second team of the schools playing the preliminary while the first teams will play in the headliner of the evening.

Even the high cost of living shouldn't influence us to pay more for our experience than it is worth.

BUCK WEAVER ASKS PARDON

White Sox Infielder Appeals to Judge Landis For Reinstatement and Tells Story of 1919 Series.

Chicago, Jan. 13.—An echo of 1919 world series baseball scandal was heard today when it became known that George (Buck) Weaver, former Chicago White Sox third baseman, personally had appealed to Judge K. M. Landis for reinstatement in baseball and for the first time had told a baseball official his story of the deal through which the White Sox players were alleged to have been bribed by gamblers to throw games to the Cincinnati Reds.

Weaver, it has become known, actually appeared before Judge Landis last week, but since his appeal was personal and not formal, nothing was know of it publicly. In his plea the third baseman reiterated his innocence and told a story which for many months has been known to only to a few friends.

Weaver, it is said, declared that he was approached by a White Sox player near the end of the 1919 season and asked if he would join in a plan to throw games in the world series that fall. It was explained that several other players had agreed deliberately to lose contests and make the series a "made to order" one so far as the gamblers were concerned. "Buck" was offered $10,000 as his share.

Weaver exclaimed that he had hesitated to make known his story, even confidentially for fear that some one might think he was trying to "squeal on the buck" to his team mates.

While Judge Landis refused to discuss the Weaver case, attention was called to a statement, that at the close of baseball trial the judge pointed out that "Birds of a feather flock together," and that men who associated with gamblers and crooks could expect no leniency at his hands.

N. B. C. BEATS MEREDITH FIVE

Zanesville Quintet Takes Lead in First Half, But Newark Comes Back Strong Before Close.

The Newark Business college Wednesday night at Hickey hall won a fast game of basket ball from the Meredith Commercial school of Zanesville, the final score being 27 to 22.

The Newark team led off, rushing the Zanesville boys hard for the first few minutes of play, but the Meredith team soon caught its second wind, and ended the first half in the lead, 12 to 8. Newark came back strong in the second half and soon worked the score up to a tie. From this time to the close the result was in doubt. The Zanesville team showed more accuracy in shooting, while the Newark boys were slightly better in foul work. Ruton and Hunter starred for Newark, while Mayer and Sloan gathered the points for Meredith. Newark plays the return game at Zanesville, January 27. The lineup:

N. B. C.	Meredith.
Fessler, rf	Sloan, rf
Ruton, lf	Mayer, lf
Hunter, c	Callender, c
Mercer, rg	Corke, rg
Emmons, lg	Simeral, lg

Field goals: Hunter 4, Ruton 3, Emmons 2, Fessler 1, Mayer 2, Sloan 2, Simeral 1. Fouls: Emmons 3, Ruton 1, Mayer 1. Referee: Johnson.

GIRLS MAY ORGANIZE BASKETBALL LEAGUE

The members of the [illegible] of the Newark Christian Social Union will meet Monday at 7 o'clock at the Y. M. C. A. Important business matters will come before the council at this meeting and it is expected that the president of each young peoples society and a representative from each society will be present. Plans of the council include a girls basketball league. Hickey hall has been secured for the games for Saturday morning and the presidents of societies have been asked to say whether his church will have a team to enter in the only girl's league in Newark.

OHIO SPORTSMEN MEET.

Columbus, Jan. 13.—The Ohio Sportsmen's association [illegible] of Ohio Sportsmen [illegible] for their annual meeting. At a dinner tonight [illegible] Director of Agriculture Thomas J. Lloyd of Akron and Rev. Noel J. Allen of Camp Humphreys, Va., are scheduled to speak.

When congressmen quarrel they sometimes forget parliamentary procedure and spill the truth about each other.—San Francisco Chronicle.

DETROIT HEAVY WINS.

Tacoma, Wash. Jan. 13.—Jack McAuliffe, Detroit heavyweight, won a technical knockout over Frank Farmer, when Farmer's seconds threw in a towel in the fourth round of a scheduled six round bout here last night after their man had been floored six times.

Read Advocate Want Ads tonight.

ARMY BATTLER WILL BOX LEVINSKY TONIGHT

New York, Jan. 13.—Gene Tunney, championship product of fistic encounters that occurred behind the American battle lines in France, will attempt to wrest the American light heavyweight title from battling Levinsky, one of the veterans of the game, in a 12-round bout in Madison Square Garden. Since Tunney returned from France his pugilistic prowess has carried him through victory against many of the best men in his division. Levinsky has been knocked out but twice, once by Jack Dempsey and once by Carpentier.

BALTHIS' TEAM WINS AT JACKSONTOWN

Balthis All-Stars won from Jacksontown last night at Jacksontown in a hard fought game. Balthis All-Stars were unable to locate the basket in the first half. Jacksontown leading 6 to 4. Clem Frymute was the star for Jacksontown. Captain Jim[illegible] was the star for his team scoring eight of the 12 points.

Balthis

	G.	F.	T.
Balthis, lf	3	2	8
Walters, rf	0	0	0
House, c	1	0	2
Everett, lg	1	0	2
Messick, rg	0	0	0
Dettri, rg	0	0	0
Total			

Jacksontown.

	G.	F.	T.
Reed, rf	1	0	2
Daggett, lf	0	2	2
Gutridge, c	0	0	0
Davies, rg	1	0	2
Frymute, rg	0	1	1
Total	7.		

Referees Swartz and Walters.

Failure is often the result of a firm belief that all things come up those who wait for something to turn up.

LEGAL NOTICE.

William Geisick, who lives at 1813 Broadway, Kansas City, Missouri, Emma Hughes, who lives at Oxford, Miss. and Mabel Geisick, who lives at Parker, Arkansas, heirs at law of Frederica Geisick, deceased, late of Licking County, Ohio, will take notice that on the 15th day of December 1921, Christian Robinette as administrator of the said Frederica Geisick, filed her petition in the Probate Court of Licking County, Ohio, asking authority of the court to sell certain real estate described in the petition and situated in Lima township, Licking County, Ohio and being a part of lot No. 2 in Range 15, township 1, section 3, United States Military lands; said real estate was appraised at $7,200, for the purpose of paying the debts of said Frederica Geisick.

Said petition will be for hearing on and after six weeks after December 16th, 1921.

CHRISTINA ROBINETTE.
Administrator of the estate of Frederica Geisick.
Fitzgibbons, Montgomery & Black, Attorneys. 12-16-Fri-6t

LEGAL NOTICE.

William Geisick, who lives at No. 1813 Broadway, Kansas City, Mo., Mabel Geisick of Parker, Arkansas; Emma Hughes, of Oxford, Mississippi, Mabel Myears and Dessie Geisick of 65 Norwich Ave., Columbus, Ohio; persons interested in the estate of Frederica Geisick, deceased; late of Licking county, Ohio, as heirs, will take notice that on the 15th day of December, 1921, Christina Robinette, administrator of the estate of Frederica Geisick, presented to the Probate Court of Licking county her claim for allowance against said estate for the sum of $300. Said case will be for hearing on the 11th day of January, 1922 at 9 o'clock, at 9 a. m. at the office of the Probate Court of said county.

CHRISTINA ROBINETTE.
Fitzgibbons, Montgomery & Black.
12-16-Fri-6t

LEGAL NOTICE.

In accordance with the resolution passed by the Board of Education of the City of Newark, Ohio, on January 2, 1922, sealed bids will be received by the Clerk of the Board of Education, at the City of Newark, Ohio, at the office of said clerk until 7 o'clock p. m. on January 31, 1922, for interest on the daily balance of monies coming into the hands of said Treasurer, for a period of two years from February 1, 1922.

Each bid must contain the full name of a bidder and to be accompanied by a certified check on some solvent bank for $2,000 as a guarantee that if said bid is accepted the contract will be entered into and its performance properly secured by good and sufficient bond or by the deposit of bonds of the United States, State of Ohio, or County, Municipal, Township or school bonds, issued by the proper authority of the State of Ohio at the option of the Board of Education in a sum not less than the sum deposited. Such interest must be at least 2 percent for the full time that funds or any part thereof are on deposit.

The right is reserved to reject any and all bids.

BEN MONTGOMERY,
1-6Fri 12-20 Clerk.

NEWARK MERCHANTS CO-OPERATIVE SALE

Beautify YOUR Home NOW!

With Spartana The Practical Varnish Stain for Floors, Woodwork and Furniture. Also your Walls with Marietta Spartan Art Wall Finish, the Washable Flat Paint in White and 16 Beautiful Tints.

For Three Days only January 13th, 14th and 16th., we will give you a special Discount of 20% off on our regular retail price.

THE MARIETTA PAINT & COLOR CO.

31 W. Church St.

STAR GROCERIES

LEADERS IN LOWEST PRICES ON QUALITY GROCERIES, MEATS, FRUITS AND VEGETABLES.

APPLES Finest quality Baldwins, a No. 1 quality. Special for Saturday. 3 pounds 25c

Fancy Bananas, special price. Dozen 35c
Jersey Sweet Potatoes. 4 pounds 25c
Large juicy special Grape Fruit, each 10c
Blue Goose Oranges. No. 216, Special dozen 40c
Fresh Crisp Celery, 2 large bunches 25c
Large Sweet Onions, lb. 8c; Globe Onions, pound 7c

SUGAR Finest fine Granulated; Star low price, why pay more, per pound 5½c

No. 1 English Walnuts, pound 42c
Large Turnips, Special, pound 2½c

Best grade Bulk Tea— 1-2 pound 29c
Pine Crest Peaches— Can 23c
Ukulele Pineapple— No. 3 can 29c
Red Beans— Special can 10c
Heinz Small Baked Beans— Can 10c
Large Jar Mixed Pickles— Special 33c
Gold Medal Peaches or Pineapple— Can 35c
Clymer Jelly. Why pay more— Glass 10c
Large Jar Mustard— Jar 10c
Red Bird Peas or Corn— Can 15c
Good Bulk Coffee— Three pound 50c
Bakers Cocoanut— 4 oz. package 15c
Runford Baking Powder— Pound 29c
Star Brand Coffee— Steel cut. Pound 23c
Roxanne or Teco Pancake Flour— Package 11c
Navy Soup Beans. Special price— Pound 6c
Lima Beans— Special, pound 9c
Red Bird Oats— Three packages 25c
Marrow Fat Beans— Special, pound 9c
New Cornmeal— Five pound sack 12c

FLOUR Best Winter Wheat Flour— Special sack 79c

KELLOGG SCORN FLAKES or POSSTOASTIES— Special for Saturday 10c

COFFEE A No. 1 Special Bulk Coffee, 40c value; Saturday special 34c

Instant Swandown— Package 25c
Cream of Wheat— Special 25c
Imported Pearl Tapico— Package 10c
New Buckwheat— Five pounds 25c
Fancy Head Rice— Two pounds 15c
Bulk Oats— Pound 5c
Winner Syrup, Maple Flavor— Small can 6c
Sun Maid Raisins, Seeded— Package 25c
New Prunes— Large size 14c
Maccroni or Spaghetti— Noodles. Special, 3 packages 25c
Jersey or American Oats— 2 packages 25c
Good Prunes, medium size— Three pounds 25c

SOAPS—Luna or Silver Gloss, large bars. Special for Saturday, 2 bars 9c
IVORY SOAP—Special price, 2 bars 15c

SCRATCH FEED—Sun Ray, 100 pounds $1.78. O. K. Scratch Feed, 100 pounds $1.98

BUTTER No meal is complete without a pound of Star Brand Farmers Creamery Butter. Why pay more. Special for Saturday, pound 42c

Finest Quality Beef-Pork and Veal

SAUR KRAUT, HOME MADE. SPECIAL POUND 5c

BOILING BEEF, PER LB. 8c
BEEF ROAST, LB. 12c
ALL STEAKS, LB. 18c
PRIME RIB ROAST, LB. 16c
VEAL STEAK, PER LB. 15c
VEAL ROAST, PER LB. 20c
VEAL CHOPS, LB. 25c
PRESSED HAMS, LB. 26c
PORK CHOPS, LB. 18c
PURE PORK SAUSAGE, SPECIAL POUND 15c
CREAM NUT OLEO. BETTER THAN BUTTER, LB. 27c
CREAM CHEESE, LB. 32c
SUGAR CURED BACON, LB. 19c
DRY SALT MEAT, SPECIAL 18c
SEASONING BACON, LB. 15c
SMOKED WEINERS, LB. 15c

THE STAR GROCERIES

WHERE YOUR MONEY GOES THE FARTHEREST.

NEWARK MERCHANTS CO-OPERATIVE SALE

QUALITY MERCHANDISE AGAINST WHAT?
EAGLES SHOE STORE

Stands for quality throughout. At our REGULAR PRICES you save by our low cost in operating.

NOW WHAT!

A new stock of merchandise—We are offering, in the best ALL LEATHER Shoes at a SACRIFICE OF PROFIT TO YOU.

— COME —

Let us show you the advantage of being one of our satisfied customers.

Chas. O. Eagle & Son

7, 9 ARCADE. 7, 9 ARCADE.

NEWSPAPER ARCHIVE®

At the Theaters

JACK HOLT IN "THE GRIM COMEDIAN."

Rita Weiman, the well known short stry writer and playwright, has written her first original screen story. It is "The Grim Comedian," and has been produced by Goldwyn under the direction of Frank Lloyd. The picture will be shown at the Auditorium theater Saturday only. Miss Weiman is the author of "The Acquittal" a play that has met with the unqualified praise of dramatic critics, and had a long run on Broadway.

By a strange coincidence, the leading woman in Miss Weiman's screen story, Phoebe Hunt, is not only making her debut as a motion picture actress, but has also played the leading part in Miss Weiman's stage drama. The cast selected by Goldwyn for this picture consists of well known players.

The director, Frank Lloyd, took several members of the cast to New York to photograph the theatrical night scenes that are among the pictorial features of Miss Weiman's story. Norbert Brodin was the photographer, and Cedric Gibbons made the settings for the artistic interiors. Nancy Boyer and Co., will remain over for Saturday also.

Some Girls With Frank Tinney in "Tickle Me."

FRANK TINNEY SEEN IN "TICKLE ME."

One of the best of the present season's crop of musical productions, "Tickle Me," with Frank Tinney as the star, comes to the Auditorium theater, Wednesday, January 18th, with a generous stream of the brand of humor that is a guaranteed antidote for worry. While Arthur Hammerstein is alleged to have given out potions of "nootch" on the opening of "Tickle Me," in New York for purposes of wildfire advertising, local playgoers here need hardly look for a duplication of such action, for this musical comedy, inherent possessions, comes with a reputation so firmly established that even the most casual playgoer knows that "Tickle Me" is a Broadway smash.

The book and lyrics of "Tickle Me" were wedded by Otto Harbach, Oscar Hammerstein, 2nd, and Frank Mandel, and the music comes from the prolific Herbert Stothart. William Collier, undertook the staging and Bert French arranged the dances and ensembles. With such a combination of producers, it is small wonder that "Tickle Me," is a success. While Frank Tinney is a big part of the show, he has an excellent company of coadjutors. They include Vic Casmore, Frances Grant, Ted Wing, Mary Haun, Galden Sedano, Doris Arden, Lillian Ring, George Anderson, Rowland Woodruff, Tom O'Hare, Vincent Townsend, Jerome Kirkland, Gerard Gardner and a host of others. Mail orders are now being received. Seat sale at box office, Monday at 10 a. m.

NANCY BOYER & CO., HERE REMAINDER OF WEEK.

Nancy Boyer and Co., in "Mary Lou" are remaining over Saturday and will be seen at the Auditorium theater together with an entire change of photoplay program. Tomorrow afternoon all school children of Newark and vicinity will be admitted to the showings for one time. This is a special price, owing to the fact of the Boyer engagement at this theater and Miss Boyer's many little friends will all turn out to give her a rousing reception.

SUPERVISED BY KIPLING THOUGH 6,000 MILES AWAY.

From start to finish there has been one man who has been in personal contact with every phase and every detail of the picturization of Rudyard Kipling's beautiful love story, "Without Benefit of Clergy." That man is Randolph Lewis Pathe's scenario and technical expert.

Desiring to make the visualization as perfect a thing as Mr. Kipling's story, Paul Brunet, president of Pathe, sent Mr. Lewis to England to teach the author the technique of photoplay continuity. There Mr. Kipling apprized him as to details of scenery, habits, customs, costumes and mannerisms.

When Mr. Lewis reached the Brunton studios in Los Angeles, he carried with him not only Mr. Kipling's personal views as to how the story should be screened, but, in addition, forty odd sketches of scenes sets, types, etc. Mr. Kipling, Mr. Lewis and E. P. Kinsella, the distinguished London artist, spent an entire day in the Indian section of the Kensington Museum securing, with the aid of two photographers, the minutest details of Indian dress, architecture, and so forth.

Therefore it can truthfully be said that, though six thousand miles separated Mr. Kipling from the spot where Lahore, India, was erected and the picture produced, "Without Benefit of Clergy" received his personal supervision through his proxy, Randolph Lewis. This feature comes to the Alhambra theater today.

CONSTANCE TALMADGE IN REVIVAL "SCANDAL"

In her Selznick Revival, "Scandal," which was shown at the Grand theater last night, Constance Talmadge portrays the character of a high spirited society girl, spoiled and capricious, with the depths of her real womanliness unstirred. The story was written by Cosmo Hamilton and is filled with amusing complications and tense action.

Beatrix Vanderdyke is pronounced one of the most successful debutantes of the season. She is spoiled to her heart's content and insists on her own way with the royal arrogance of a young queen.

Beatrix becomes interested in Sutherland Yorke, an artist. Her visits to the artist's apartment become known to the family, who determine to send her West out of harm's way. Beatrix, on the spur of the moment, declares herself secretly married to Pelham Franklin, a wealthy young eligible of her set, whose apartment is directly across the corridor from Yorke's.

The family is delighted with the news and hasten to welcome Franklin into the fold. Franklin is angered and he determines to give Beatrix the scare of her life. He accompanies her to her room and refuses to leave, declaring that she has brought his presence on herself. After a battle of wits he retires worsted and goes up to his rooms in town.

Blackmail, slander, heartaches, and finally happiness, follow the trail of Beatrix's thoughtless little lie and some of the complications worked out in the picture are amusing in the extreme. Among other things the hapless pair are forced away by the well-meaning family on a honeymoon cruise aboard Franklin's yacht, the Galeta, and only Beatrix's quick wit provides the necessary chaperones.

BUSCH GARDENS SEEN IN "SERVANT IN THE HOUSE"

The Busch Gardens at Los Angeles, Cal., are famous throughout the world as being the finest example of landscape gardening interwoven with natural scenery extant.

These famous gardens took years to develop to their present state of perfection and aside from the enormous cost to the Busch estate, for instituting this perfection, the cast of maintenance ran to over $1,000 a week.

As one views the picture they are apparently transported to a tropical clime with surroundings of all the various wonderful flowers of nature to such an extent that it hardly seems possible that the scene represents a part of our own United States.

This famous story based upon Charles Rann Kennedy's remarkable play "The Servant in the House" comes to the Grand theater on next Monday for a limited engagement of three days.

BEATING THE GAME WITH TOM MOORE

A new five-reel rural comedy, "Beating the Game," with popular Tom Moore in the leading role and supported by a strong cast of players, which includes the following Hazel Daly, DeWitt C. Jennings, Dick Rosson, Nick Cogley, Tom Rickets, Lydia Knott, William Orlamond, Lydia Yeamans Titus, is the feature picture for the Auditorium Sunday.

"Beating the Game" is a picture play that will please the most exacting. It presents the star as a slick young city crook who is reformed by his contact with honest rural people and who finds a wife, happiness and business success in a little village. A comedy. Newsweekly, musical selections by Sam Gelfer's orchestra are added features.

FRANK MAYO LIKES SIMPLE FILM PLOTS

In what sort of roles do you like to see vur favrite star?

Frank Mayo, star of "Across the Deadline," coming to the Alhambra theater on Sunday, has his opinion of what the public likes to see him in—and it agrees with that of other Universal producers

"I know this: The simpler the background and sets the more appealing the story is to the public. And the majority of the public is composed of sensible, law-abiding citizens who live clean, wholesome lives, and have never been in close touch with the world of the exotic, the fanciful things in the world. And they don't want to see those things very often in pictures. Once in a while, perhaps, for variety—but as a general rule I am convinced that fans want stories of just such lives as they live."

That is about what Mayo would say.

And so far, Mayo has been starred chiefly in such stories—pictures of natural life staged usually against the rugged background of nature or in some of the simpler environments one finds in life. Do you think he is right? Do you think that dramatic action is stronger against such backgrounds than in the unchanging, stereotyped atmosphere of millionaires, palaces and the gilded halls of social fame?

Josef Swickard, Molly Malone, Russell Simpson, Wilfred Lucas, Lydia Knott, Frank Thorwald and William Marion support Mayo in this Universal Special Attraction. Jack Conway directed from Clarence Budington Kelland's story.

Careless Shampooing Spoils the Hair

Soap should be used very carefully, if you want to keep your hair looking its best. Most soaps and prepared shampoos contain too much alkali. This dries the scalp, makes the hair brittle, and ruins it.

The best thing for steady use is Mulsified cocoanut oil shampoo (which is pure and greaseless), and is better than anything else you can use.

One or two teaspoonsful of Mulsified will cleanse the hair and scalp thoroughly. Simply moisten the hair with water and rub it in. It makes an abundance of rich, creamy lather which rinses out easily, removing every particle of dust, dirt, dandruff and excessive oil. The hair dries quickly and evenly, and it leaves the scalp soft, and the hair fine and silky, bright, lustrous, fluffy and easy to manage.

You can get Mulsified cocoanut oil shampoo at any pharmacy, it's very cheap, and a few ounces will supply every member of the family for months. Be sure your druggist gives you Mulsified.

CALL ALTMEYER TAXI PHONE 3943

AUDITORIUM "BEST IN PICTURES AND DRAMATIC ART" GEO. M. FOSTER, MANAGER

Wanting all her friends to see her, the management arranged to have

NANCY BOYER and CO.

Remain Over Saturday.

MISS BOYER

Will Be Seen Tomorrow in

MARY LOU

Together With Goldwyn's Frank Lloyd Production

THE GRIM COMEDIAN

Jack Holt, Phoebe Hunt, Gloria Hope, Bert Woodruff and Others.

SPECIAL SCHOLARS MATINEE

10 Cents

Saturday Afternoon

No Matter the Age.

SUNDAY.

TOM MOORE

—In—

Beating the Game

ALHAMBRA "A PICTURE HOUSE OF CHARACTER"

Today and Saturday.

Rudyard Kipling's

Without Benefit of Clergy

Kipling wrote "Gunga Din." Kipling wrote, "A Rag, a Bone, and a Hank of Hair."

But this is his greatest love story, woven around "east is east, and west is west, and never the twain shall meet." It surges with emotion. It is aglow with the opalescent lustre and mystery of India. It is a tear-wringing, smile compelling classic, whose music is the litany of love. See It.

Sunday.

FRANK MAYO

In His Latest

Across the Dead Line

Monday.

TOM MIX

—In—

Hands Off

Grand

TODAY LAST TIMES.

Constance Talmadge

— IN —

Scandal

From Cosmo Hamilton's startling novel of modern society life, brilliantly revived.

ADDED

HAROLD LLOYD

— IN —

"Crack Your Heels"

AND AN AESOP'S FABLE

Sunday One Day Only.

The WOLF PACK

Story of the Canadian Northwest Mounted Police

—AND—

THE TREASURE OF TIMBER MOUNTAIN"

GRAND

Beginning Monday.

A powerful-joyous story for the world and his wife. Intense in dramatic action. One year in New York-10 years on tour.

H. O. DAVIS Presents The World Famous Success by CHARLES RANN KENNEDY

THE SERVANT IN THE HOUSE

AN H. O. DAVIS PRODUCTION.

--AUDITORIUM THEATRE--

WEDNESDAY, JANUARY 18TH

THE EVENT OF THE SEASON.

OUTSTRIPS THEM ALL

ARTHUR HAMMERSTEIN Presents

FRANK TINNEY

IN A MUSIGIRL COMEDY

TICKLE ME

Music By Herbert Stothart

The same big smashing tenstrike hit of New York and Chicago. Same cast, etc.

PRICES—Boxes $3.00. Lower Floor $2.50. First Four rows Balcony $2.00, last five rows $1.50. Gallery 75c. All plus war tax.

Mail Orders Now Being Taken Care Of Out of Town Patrons. Send Check or Money Order, stating seats you desire and if possible you'll get them. Add 10 per cent war tax, also stamped envelope. POSITIVELY NO FREE LIST.

NEWARK MERCHANTS CO-OPERATIVE SALE

Closing Out All Our Better Waists

FORMERLY SOLD AT

$7.95, $9.95, $12.95 and $14.95

Co-Operative Sale Price

$5

OVERBLOUSES AND WAISTS.

— IN —

CANTON CREPES, CREPE DE CHINES, GEORGETTES AND SATINS.

THE BIGGEST WAIST BARGAINS EVER OFFERED.

Coats--Suits and Dresses

$25.00, $29.50 and $35.00

VALUES.

Co-Operative Sale Price

$15

NEWARK-FASHION

NORTH SIDE OF SQUARE.

FEDERAL RESERVE

SAFE DEPOSIT BOXES

Are no longer luxuries—they are necessities in modern life for the safeguarding of important documents, Will, Deeds, Insurance Policies, Stocks, Bonds, etc. They bring the holder peace of mind.

For a small annual fee you can rent a Box in our fire and burglar proof vault which will protect your property absolutely.

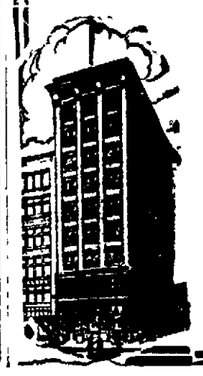

Rentals $3 and upwards a year, according to size.

THE NEWARK TRUST COMPANY

NEWARK, OHIO

"A GOOD BANK FOR YOU TO BE WITH"

4% ON SAVINGS

FRANKLIN NATIONAL BANK

76 YEARS OF SERVICE

Selecting Your Bank

We believe that selecting the bank that you expect to make your "fiancial friend" is an important matter for a newcomer in our city, or a young man starting in business, or any individual or firm who needs helpful banking service.

Your attention is directed to the manner in which the FRANKLIN NATIONAL BANK has served citizens of this community for three-quarters of a century, and a bank where you will find strength and modern facilities as well as seasoned experience.

Open an account NOW with this Bank and we believe you will never regret your choice.

W. A. Robbins, - - President
J. A. Chilcote, - - Vice-Pres.
W. T. Suter, - - - Cashier
J. H. Franklin, - Ass't Cashier

MEMBER FEDERAL RESERVE SYSTEM

NEWSPAPER ARCHIVE®

THE NEWARK ADVOCATE

Established in 1820.

Published Daily Except Sunday.
THE ADVOCATE PRINTING CO
C. H. SPENCER President.

Foreign Advertising Director—Robert R. Ward, Brunswick Building, New York; Mallers Building Chicago.

Entered as second-class matter March 10, 1882, at the postoffice at Newark, O., under act of March 4, 1879.

Member of the Associated Press.

The Associated Press is exclusively entitled to the use for publication of all news dispatches credited to it or not otherwise credited in this paper and also the local news published herein. All rights of republication of special dispatches are also reserved.

Single copy..... 2c
Delivered by carrier by week....10c

Subscription by Mail

One year.....$ 5.00
Six months..... 1.75
Three months..... 1.00
One month..... .35

A Bible Thought for Today.

THE FIRST AND THE LAST.—I am the first, and I am the last; and besides me there is no God. . . . Is there a God besides me? yea, there is no God; I know not any.—Isa. 44:6,8.

NEWBERRY KEEPS SENATE SEAT.

Truman H. Newberry, junior senator from Michigan, will retain his seat at Washington, having won his fight by the narrow margin of 46 to 41 votes. To Senator Frank B. Willis of Ohio, is ascribed the credit of having rallied enough doubtful Republican votes to prevent the unseating of Newberry. An amendment offered by Willis and accepted by the leader of the Newberry crowd, set forth in addition to adding that Newberry was entitled to his seat that the expenditures of such excessive sums in behalf of a candidate is condemned and disapproved. Senator Willis disapproves of Newberry but manifested his disapproval by voting for him.

Mr. Newberry was given a very slight slap on the wrist and was almost called a naughty boy. The Democrats in the senate were solid for the expulsion of Newberry and almost enough Republicans shared their judgment.

Now that the Newberry case is settled, why not a trial for Mr. Farmer?

AN EXAMPLE OF SELF RESTRAINT.

An opposition party in Congress is always under peculiar temptations. It is easy and natural for it to take an attitude of obstruction. It knows that it will get little credit for good legislation that may be passed. Hence opposition parties frequently adopt an attitude of extreme criticism and unwillingness to cooperate.

The Democrats in Congress have had a powerful temptation to follow along that line, particularly since the armament conference met. They remember only too well the factious and bitter opposition encountered by President Wilson when he went abroad to negotiate a treaty of peace. They saw the tendency to quibble over trifling issues which wrecked the settlement that proved satisfactory to all the other powers at Versailles.

It would have been human nature for the Democrats to have turned around and pursued a similar course when the responsibility came on a Republican president. When it comes to ratifying the new treaties, the same spirit of refusing to cooperate with the rest of the world would lead to opposition to the Harding agreements.

The Democrats, however, have been far sighted enough to see that this would be poor politics, not to speak of its being a low order of patriotism. They will not use the same methods of partisan opposition that the Republicans resorted to in 1919. They have not even a single obstacle in the way of the Washington conference, and most of them will vote to ratify the treaties originated by their opponents.

For the time being they may seem to gain nothing as a party from this course. But the people at large will not overlook their patriotic and high minded course at this juncture and will be grateful for their ability to sink partisan differences for the common sense cause of peace.

ELECTING THE OFFICERS.

January is a time when many organizations hold annual meetings and elect their officers for the coming year. As a rule the officers of organizations are called upon to do much real work and take some kicks without any pay. But they have the satisfaction of serving the public and they make warm friends by willingness to give time and effort.

There are some folks who balk the moment it is proposed to put them into office in any organization. The mere thought of carrying responsibility seems impossible to them. Yet people who, in spite of their reluctance, take hold and do public work, find it comes easier than they think.

They may believe they have no spare moments. Yet as they take up the duties of their work one by one, they find they can get it in somehow. Odds and ends of time previously wasted unproductively, prove available to render this service. Their lives grow richer for mingling with the current of community progress, and they find themselves abundantly rewarded.

A Massachusetts judge says that women have a right to search their husband's pockets for money, but so far no judge has dared to claim that the men can search their wives' pockets for the same purpose.

Mr. Newberry, the senate decides by a very narrow margin that you may keep your seat. You may not find it very comfortable, but you don't have to stay any longer than you desire.

Some people are so occupied studying the unfavorable features of the business situation, that they have no time in which to really look out for new trade lying right under their noses.

A lot of people dispose of pre-war prices on what they have to sell and after war prices on what they have to sell.

The college student's handwriting is usually illegible. But then he can explain it in four languages.

Now be honest, Mr. Newberry, do you think the game was worth the candle?

There will be more Democrats when Normalcy returns.

Looking Backward

TEN YEARS AGO.

Just ten years ago (January 13, 1912) W. H. Mazey bought the H. H. Griggs, dry good store, in which he had been connected since boyhood.

FIFTEEN YEARS AGO

(From Advocate Jan. 13, 1907.)

A masquerade surprise was successfully carried out Friday evening on Mr. and Mrs. W. E. Snyder.

Newark high beat Dennison freshmen defeated the Denison freshmen team by a score of 31 to 23 last night.

John Kerrigan was instantly killed when struck by a freight train near St. Louisville Monday morning.

Elmer Gutridge has been granted a patent on a hay press. Mr. Gutridge lives in Granville township.

TWENTY-EIGHT YEARS AGO.

(From Advocate, Jan. 13, 1894)

Mr. and Mrs. Charles Smith gave a nutting party Monday evening in honor of Miss Beck of Dayton and Miss Coad of Utica.

Tuesday Mrs. Edward Thomas entertained the Afternoon Whist club.

The Mozart Symphony club of New York will give a concert in the Granville opera house Tuesday evening.

Charles Gibson of Mansfield spent yesterday in the city.

YESTERDAYS IN OHIO.

(January 13.)

1808—Salmon P. Chase, governor of Ohio, cabinet officer, and chief justice of the Supreme Court of the United States, born at Cornish, N. H. Died in New York City, May 8, 1873.

1822— Rt. Rev. Edward D. Fenwick was consecrated first Roman Catholic bishop of Cincinnati.

1862—Gov. David Tod, in his inaugural address, demanded the vigorous prosecution of the war.

1892—John Sherman was re-elected to the United States senate.

1896—Asa S. Bushnell was inaugurated governor.

USE SEEDS INSTEAD OF COAL.

Peach stones are a good substitute for coal as they have about 80 per cent of the heating value of coal. Many tons of them were left over when the government stopped using them for gas masks and the New York coal exchange recommended them for fuel. They are now sold for one dollar a ton and may be used in the kitchen stove and open grate as well as in the furnace.

Abe Martin

Copyrighted Nat'l Newspaper Service

Lib Pash's nephew, that wuz sentenced t' be hanged next month, cheated th' pardon board by suicidin' in his cell last night. Lester Mon is th' new cashier at th' People's Bank an' Auto Exchange, succeeding' Laurel Spry, five feet, light complected, prominent Adams apple, an' prob'ly smooth faced ere this.

THE NEWARK ADVOCATE'S MEETING POLE

It is frequently possible for men to screen themselves from the penalties of human laws, but no man can be unjust or ungrateful without suffering for his crime. I conclude that these laws must have proceeded from a more exalted legislator than man.—Socrates.

An Inch and An Ell.

Gave the maid an inch of cloth,
An' I of it, strange to tell,
Made a gown, but got quite wroth
When told it looked like ell.

Merely a Figure of Speech.

Aunt Caline says: Yesterday as I were a-coming home from the store which I [illegible] at Our Advocate, I stopped in at Gotta Paytoo's barbershop an' I were rite sorry I did for I found he the mist of a quarl. Gotta were a-mixing up a batch of biskits for supper an' Had set there a look like a thunder cloud. When I went in Gotta looked up an' wiped her eyes onto her apern an' says she, "Aforo Caline, I'm the most miserable person on this [illegible] she says. "Aforo I were married nothing [illegible] good for me an' Got told me if I'd only marry him I'd never put my hands in water an' now I do dishes all the day an' night," says she. "Never put my hands in water!" she says. "an I've eternal got 'em in something," says she. "Well," I had says, "I didn't think you'd take me literal," says he especially when you're a making biskits," he says.

Aunt Caline

A Prediction to Depend On.

Mr. H. G. Wells, who knows, if anybody does, says the center of gravity at Washington is bound to rest in either peace or war.

Great Minds Not Acquainted With Grief.

The best laid schemes o' mice and men gang aft agley, as Rabindranath Tagore once remarked, and even after you have succeeded in dropping a considerable quantity of cream cheese and dish on your beautiful Christmas necktie she washes it off for you and nothing is gained.—Ohio State Journal.

Not only is nothing gained but hope is lost, for as Prowler says so shrewdly observes in his fables, "Would God's us nought but grief and pain, for promised joy."

You Have To Take the Bumps.

The road to wealth was paved, was blocked,
And he, poor fool, was not detour,
So since, he fears the other way
He never can be anything but poor.
—Cincinnati Enquirer

The road to wealth we know allures,
And off the goal's his heartness:
So, even if it have bumps,
We'll take the road to fatness.

Did You Know?

That balsa wood weighs less than half as much as cork and is much stronger and more elastic? It grows in the northern part of South America and is of remarkably rapid development, often attaining a height of 50 feet and a diameter of 36 inches in a period of six years. The trees average about 200 board feet of lumber in five years. There are two species, red and white. The red balsa is brittle when cut, while the white is tough at first, turning red later. The white balsa is considered [illegible]

The Usual Remembrances.

In Washington the folks are [illegible]
There still are bitter foes;
But what care I? What Christmas comes
I know I'll get suspenders.
—Cincinnati Enquirer

Well, in your case this may be right,
In mine, though I wish it I
Shall get on Christmas morn a bright,
Impossible new necktie.
—Newark Advocate.

When Santa learns of this, you bet,
He said, the jolly lubber,
I'll feel them both for all they're get,
Will be a new nose rubber.

—I. G.

Answers To Questions

(Any reader can get the answer to any question by writing The Advocate Information Bureau, Frederic J. Haskin, director, Washington, D. C. This office applies strictly to information. The Bureau cannot give advice on legal, medical, and financial matters. It does not attempt to settle domestic troubles, nor to undertake exhaustive research on any subject. Write your question plainly and briefly, give full name and address and enclose two cents in stamps for return postage. All replies are sent direct to the inquirer.)

Q. How many members has the American Legion? R. C. H.

A. The American Legion has about 1,000,000 paid members and about as many more that are pledged. There are more than 10,000 American Legion posts.

Q. Did Jerusalem ever have another name? C. C. H.

A. A former city on the site of Jerusalem was called Salem. An Assyrian inscription [illegible] found calling the place Urusalim, which means "city of peace."

Q. Which will be the maneuvers of the Atlantic and Pacific fleets be held? Q. D. F.

A. There are to be no joint maneuvers this season, Congress not having provided funds for fuel and other operating expenses.

Q. Are the government-owned railroads of New Zealand self-supporting? M. E. W.

A. At the end of 1920, [illegible] in operation in New Zealand 2,009 miles of government-owned railroads over which 11,725,545 passengers and 5,618,738 tons of freight were carried, yielding a revenue of $24,277,177 with an expenditure of $14,787,079.

Q. How large a city is Dublin, Ireland? M. V.

A. The population of Dublin is 399,000.

Q. How many hospitals are there in the United States? R. R. W.

A. According to the American Medical Directory for 1921 there are 8,236 hospitals in the United States.

Q. How much whiskey was there in bond at the end of the year? R. W. E.

A. There were 39,661,943.3 tax gallons of whiskey in bond at the end of the fiscal year, June 30, 1921.

Q. Did the Dodge Brothers ever work for Henry Ford? L. W. T.

A. Before the establishment of their own company, both John F. and Horace E. Dodge were employed in the establishment of Henry Ford.

Q. What chemical elements are necessary for the growth of plants? D. P. A.

A. There are 16 chemical elements absolutely necessary for the growth of plants. These are: carbon, hydrogen, oxygen, nitrogen, potassium, sulphur, calcium, iron and magnesium. The first three, carbon, hydrogen and oxygen are secured by the plant from the atmosphere and from the water which is absorbed through its roots. The other seven elements of plant food are taken from the soil.

Q. How much money is spent in this country for tobacco in a year? R. F. L.

A. A recent estimate says that $2,110,000,000 is spent for tobacco. Of this amount $800,000,000 is spent for cigarettes.

Q. When was the transmission of power by belt first used? S. M. W.

A. The use of belts is very old. We have no accurate information concerning the first use of belt transmission of power. It has always been more common in the United States than in Europe. Probably belts were used at least 150 years ago.

Applications of electrical currents to growing crops has increased the yield by 21 per cent.

ONE TRICK A NIGHT.

THE ASCENDING RING.

Before presenting the illusion fasten to one end of a yard and a foot of black silk thread [illegible] the other to the lapel of your coat.

Now drop a heavy gold ring over the wand and let sequently over the thread.

Care must be taken that the audience does not see the thread, and for this reason it is advisable to stand quite a ways back from the spectators and the trick can be made more mysterious if the performer stands in a corner that is not too brightly lighted.

Now the ring may be made to climb up and down the wand by simply moving the wand further away from the body. In response to a sharp tug the ring can be made to jump right off the wand.

Next—The Ring and Egg Trick.

Trial by jury is said to have existed in 2,000 B. C.

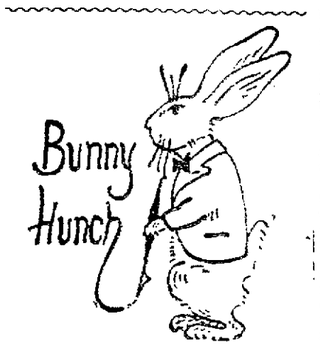

For further evidence that merchandise is coming down, [illegible] formerly cost Z. K. N. [illegible] being sacrificed at $1.98.

In spite of all the New Year's resolutions the Cigar Store report good business.

CLUB MEMBERS AID BLIND VETS

Red Cross Chapter are Busily Punching Out Stories in Braille.

Metal Slate and Stylus Take Place of Knitting Needles Ware Period.

By FREDERIC J. HASKIN.)

Washington, D. C., Jan. 13.—Making [illegible] for blind veterans is the [illegible] of "after the war work" [illegible] popular. Knitting needles [illegible] embroidery hoops are being displaced by the metal slate and stylus [illegible] Braille books are handed [illegible] Clubs and Red Cross chapters are busily punching out stories [illegible] in the code of dots which [illegible] blind man's closest contact [illegible] with thought.

[illegible] always a need for books for [illegible]. The big cities have libraries [illegible] limited. The novel [illegible] a dollar or two and [illegible] overcoat pocket would cost [illegible] Braille and would fill [illegible] large tomes.

[illegible] the blind are slowly growing [illegible] time, but since the war [illegible] been added to the [illegible] provided with Braille reading matter, the Red Cross decided that an effort was needed.

For two years six chapters of the Red Cross have been making Braille books. Last fall the National Red Cross agreed to make this work a part of the national program. Courses in Braille writing were prepared by Mrs. Gertrude T. Rider, librarian of the room for the blind in the Library of Congress. Pamphlets were prepared for those who should master the system in order to make books for the soldiers.

Miss Adelia Hoyt of the reading room for the blind says that for the present all books made by the volunteers will go to Evergreen, the institute established by the Red Cross at Baltimore for training blinded soldiers and sailors. Later, it is planned to send books to big circulating libraries for civilian [illegible]

When the blinded soldiers and sailors first take to Evergreen they are [illegible] any books in Braille for them to use in learning to read the type. But a band of volunteers, both men and women, learn to transcribe stories and magazine articles into Braille under Miss Rider's direction.

Miss Hoyt explains that "as the students learned to read with great [illegible] facility and the transcribers become more proficient, longer and longer lessons are undertaken until at the present time there is nothing that devoted copists will not and cannot do. They have aided the mass of undergraduates by long lists of astronomical terms; they have helped the French student by putting his lessons into Braille for him; they have always been ready to transcribe just what was most needed, whether for entertainment or serious study.

"As a result of their efforts," Miss Hoyt says, "the library at Evergreen now contains over 800 hand-copied volumes covering a wide range of subjects."

The line of books that the veterans want runs parallel with that in demand in any library. Fiction is most called for. But science, history, biography, poetry and textbooks for study are all popular.

Recent additions to Evergreen library are such books as "The Stillwater Tragedy," by Aldrich, in five volumes; "The Black Tulip," by Dumas, in five volumes; "Desert Gold," by Zane Grey, in seven volumes; and Thayer's "Roosevelt," in eight volumes.

The scarcity of books to which a blind man could have access even in a city, has been intensified by the variety of codes in which the books were printed. There are now no less than six systems used to varying extents in this country. Some blind persons read them all. But the majority do not. The only books, therefore, of service to them are those printed in the system they have mastered.

Throughout the history of Braille the various improved and modified systems based on the original have been a problem. Finally, in 1917, what is practically the same as English Braille was officially adopted in this country. This meant that new books must be made for those who would learn only the new system. When the veterans first came to Evergreen there were only six books, all children's books, available in the new type. In the long run, the uniform system will mean more books for the blind reader. In the first few years, however, much volunteer work is needed to build up libraries for those who are just beginning to study Braille.

The handsome Braille books are of heavy manila paper. Each page is shellacked after the writing is done to make it stand repeated fingering. To one who does not understand Braille, the large sheets with their even rows of raised dot characters carry no clue as to the story written there. There is no resemblance to English print.

Moon type, one of the older systems, is very much like print. The letters, slightly altered in some instances, were raised, and the hand traveled over the page to spell out the words. This system still is used to quite an extent. Old persons who lost their sight can learn to read Moon type with comparative ease, whereas Braille, being entirely different from print, sometimes discourages them.

Though the Moon print is easy to read with the fingers, it is less practical than the dot system because it takes up much more space. Each Moon type book requires more volumes, and so comparatively few are printed. "David Copperfield," which requires five volumes in Braille, takes 23 in Moon type.

It is not very difficult to learn to write Braille accurately, we are told. The basic for for the letters is a double row of dots, three high, like the six spot on a domino. Each letter is composed of part of this pattern. To make the letter q, for instance, only the dot in the lower right hand corner is omitted. To make the letter u, which is much more used, only one dot, that at the upper right hand corner, is made.

Getting the dots even is made easy by a metal slate which has rows of oblong holes, or cells, one for each letter in the line of print, running across the page. The position of dots within the cell is guided by indentations along the edge of the cell, so that in a practical hand the blind stylus punches the dots quickly and easily.

When the page is turned over to be read, the punched spots on the working side become raised dots about one-sixty-fourth of an inch high. Slight as the raised points are—to make them higher would make the book more bulky—the sensitive forefinger of the blind reader can quickly distinguish the difference in the combination of dots. Because the page has to be written on the back, the words and sentences are built by the copyist from right to left, in "looking glass fashion."

The Braille typewriter is another of the means of making books for the blind. The typewriter has only six keys, one for each dot that may be used in a letter. To make a letter, the proper keys are struck simultaneously, like a chord. The typewriter is a more speedy instrument than the slate, but it is considerably more expensive, costing about $32.

The third and quickest method of Braille printing is on a printing press. There are several publishers and printers who make Braille books. Most of their time is used in making text-books for schools for the blind and standard works in wide demand. The American Printing House for the Blind, at Louisville, Kentucky, receives a federal subsidy of $50,000 a year with which to print text-books and collateral reading for children in schools for the blind. This allows about $1.90 worth of Braille reading for each blind pupil. Aside from philanthropic gifts, there is no fund for publishing books for adult blind.

Current Business Conditions

By GEORGE E. ROBERTS

(From the Monthly Letter Issued by The National City Bank of New York for January)

In an industrial forecast for 1922 it is necessary to consider the causes of the depression, chief among which is the unbalanced relationship between the prices of farm and other primary products on the one hand, and the prices of manufactured goods, transportation service and various other products and services on the other hand.

The final estimates of the Department of Agriculture upon the 1921 crops give them a market value to the farmers $8,000,000,000 below the value of the crop of 1918 and $3,400,000,000 below the value of the crop of 1920. These are figures of great significance. The farmers have produced nearly as much in quantity, but it has been valued in the exchanges at less than one-half the figures of 1919. As other products and services have not declined in like degree, the farmers must buy much less, and all the industries are suffering in consequence.

It is useless to expect a return to normal conditions while this disparity of compensation between great bodies of producers exist. It is unfair and it establishes an effective blockade against a revival of business. It is time that the business community took cognizance of the situation, and set itself to the task of correcting it. The argument that stock on hand was purchased at higher prices has lost whatever force it ever had. Merchants who are interested in the return of prosperity should do their part for it, and one of their duties is to reduce operating costs.

In large part the situation is chargeable to the action of organized labor in clinging to the war-time wage rates. Raw materials and foodstuffs have had a great decline at wholesale, but between the wholesale markets and consumers the cost of handling and manufacturing has not declined in like proportions. The effect is to obstruct the distribution of goods and throw millions of wage-earners out of employment, at the same time keeping up the cost of living on the entire wage-earning population. In the aggregate there is no gain, but a great loss, to the wage-earners as a class.

Railroad Wages

The railroad companies are struggling with a difficult situation, and although their efforts are in the public interest they have little help from the public. Railroad wages in shops and for common labor are so far above the wages paid for similar work along their lines that the companies find it practicable to make important savings by contracting for their repairs and much other work. The New York Central has contracted for freight-handling at some of its terminals, and the Erie has contracted for track-maintenance over a portion of its lines. The operation of railway repair shops always has been regarded as a matter of policy within the discretion of the management. If a company can save money by operating its own shops it should do so, and by the same reasoning if money can be saved by letting out the work, that should be done. The railroads are maintained primarily to give service to the public, and the public is entitled to have them operated upon a level of costs corresponding to what the public pays and receives for like labors and services. Continuity of service and merit in service may well be recognized, but compensation should be based upon the value of services rendered. Any other system would make railroad employes a favored class, at the expense, not of the railroad companies, but of the public, including millions of people who have less pay than the railroad men.

We have a letter from Montgomery, Ala., in which the writer says:

"The producers are forced to sell beef for from 1½ to 3 cents per pound and hides for from 1 to 3 cents and the consumers pay from 25 to 40 cents per pound for steak and from $8 to $15 per pair for shoes. The same is true of all other products. The negro porters on railway trains get a salary of from $100 to $200 per month for eight hours of easy work a day; while the farm laborers work from 10 to 14 hours a day in the dew and cold and receive a salary of from $8 to $15 per month, and the farmer loses money paying that salary. Something is radically wrong and I fear the result will not be good for our country."

The prospect is for a cessation of coal-mining when existing contracts expire on April 1st. The pay for mining coal is so far above what it was before the war that the price of coal is one of the most serious obstacles to the general reduction of living costs and the revival of industry. The increased cost of coal and increased cost of transportation are causing more unemployment and more hardship in this country than any other two influences that can be named. No predictions can be ventured as to when industry will be running full time so long as it labors under such handicaps.

Agricultural Conditions

Conditions in the agricultural sections are far from inspiring, but in the cotton country the feeling is a little better. The final government estimate upon the cotton crop is 8,340,000 bales, which compares with the October estimate of 6,554,000 bales, an increase that might have been expected to play smash with the market. The explanation given for this extraordinary revision is that the Department of Agriculture was crippled in the bureau of estimates by a reduction of its force of investigators, and was misled as to the acreage planted in cotton. The ginnings proved the inaccuracy of the October estimate, and the conclusion seems to be forced that the acreage curtailment was much less than claimed by the organizers of the movement.

The first effect of the revised estimate was to cause cotton to sell off January contracts going under 17 cents, but since then with good conditions in the cotton goods trade prices have advanced about two cents the pound. Exports of cotton since June have been well above those of the corresponding months of last year, and there is some feeling in the British cotton trade that world stocks of cotton goods are low and that better buying is not far off. Trade in India is unfavorably affected by the patriotic boycott of British goods.

The Government's final report makes this country's production of wheat about 54,000,000 bushels above former figures. Exports for the twenty-five weeks ended December 22 as reported by Bradstreet's aggregated 231,000,000 bushels against 238,000,000 in the corresponding time last year. The market has been unsettled and fluctuating, but at the end of December was upon about the same level as at the beginning. The world's needs and supplies seems to be closely balanced in this crop, but the growing crop in this country is rated at a low condition.

The West has a surplus of corn which rests heavily upon the market, but prices have held their own during the past month, and gained a couple of cents, partly on the strength of prospective purchases for Russia. Cattle are depressed, but hogs around $7 per hundred-weight in Chicago yield a fair return to the farmer who has grown a good crop of corn. Dairy products also are bringing fair prices.

Farmers who own their land and are out of debt can get along very well under present conditions, although local taxes have been pushed up in recent years until they are as much as rent was twenty years ago. Farmers who went into debt for land at the prices ruling two years ago have an interest charge which cannot be met from the land. This will be the first year in a great many in which numerous defaults will occur in the payment of interest upon farm mortgages.

There is good reason to believe that present prices for farm products are about the lowest that will be seen. The last two seasons have been unusually favorable for the grain crops. The carry-over of wheat certainly will not be large and the growing crop has a poor start. It would be remarkable to have another bumper corn yield after three great crops, and there is reason to believe that less corn will be planted this year. Moreover, it is likely that the hog crop will be increased. During the years when corn brought high prices, it became the popular thing to sell corn and a good many farmers got out of hogs. They are likely to get back to a more evenly balanced agriculture, with more milk cows, more pigs, more grass and forage crops and more scientific cultivation.

The Pan-American

affords a service which for convenience of schedules, comfort of equipment and beauty of scenery should appeal to every traveler. From the Ohio to the Gulf, The Pan-American runs through territory of diversified beauty, particularly the wonderful Gulf Coast section of Mississippi, Alabama and Florida.

26 Hours, Cincinnati to New Orleans
13 hours 40 minutes, Cincinnati to Memphis

Ask any passenger representative for descriptive booklet giving complete schedules of arrival and departure of The Pan-American and other fast through-trains on the Louisville and Nashville Railroad, at principal population and trade centers of the South.

For information, reservations, Coast literature, etc., communicate with D. P. Bush, D. P. A., 315 Union Building, Cincinnati, Ohio.

Our Below Cost Sale Ends This Week

All Ladies' Handbags, White Ivory, Men's Bill Folds and Old Style Razors Included---Your Last Opportunity To Buy the Above at Less Than Cost

HAIR CLIPPERS. $2.50 value $1.49	SAFETY RAZORS. $1.00 values 79c	ATOMIZERS. $1.00 value 69c
LUNCH KITS. $4.00 value $2.84	RUBBER GLOVES 75c value 43c	D-R-E-C-O. $1.25 value 76c
Beef, Iron and Wine. $1.00 value 79c	MALTED MILK. $3.75 Horlicks $3.05	WILD ROOT. $1.00 Hair Tonic 69c
NATURES REMEDY. $1.00 value 68c	O'NEILS REMEDY. 25c value 18c	TOLLO WATER. 35c value 29c
HERPECIDE. $1.00 Hair Tonic 75c	BEE'S COUGH SYRUP 25c value 18c	MILK'S EMULSION. 75c value 49c

25c Amolin Powder 19c	$1.50 Milks Emulsion 97c	50c Quick Relief Balm 34c
25c Bees Lax Cough Syrup ..18c	25c Mary Garden Talcum 28c	35c San Cura Ointment 25c
50c Carmen Face Powder 34c	25c Mavis Talcum 19c	50c Stillmans Freckle Cream 35c
50c Clensol Shampoo 33c	25c Natures Remedy 16c	50c Sanitol Tooth Paste 34c
25c De Bells Kidney Pills 18c	50c Natures Remedy 32c	$1.10 S. S. S. (Swifts Spec.) ..80c
50c Derma Viva Dry Pwd. ..34c	$1.00 Natures Remedy 63c	$1.90 S. S. S. (Swifts Spec) $1.35
50c Derma Viva Rouge 34c	$1.00 Newbros Herpecide 75c	35c Tollo Water 20c
$1.25 Dreco 76c	$1.10 Nuxated Iron 75c	$1.10 Vitamon Tablets 85c
$3.75 Horlicks Malted Milk $3.05	25c O'Neils Veg. Remedy 18c	$1.00 Wildroot Hair Tonic ..69c
$1.25 Hypo-Cod 85c	$1.00 O'Neils Veg. Remedy 72c	30c Wernets Tooth Powder ..22c
30c Kolynos Tooth Paste 22c	$1.00 Pyrrhocide Powder 75c	$1.25 Wrights Liquid Smoke 85c
$4.00 Lunch Kits $2.84	50c Pepsodent Tooth Paste ..35c	25c Zo Pyrol 16c
$1.00 Liquid Silmerine 75c	$1.25 Pinauds Lilac 95c	50c Zo Pyrol 32c
50c Luxor Face Powder 39c	85c Pinauds Eau de Quinine 65c	$1.00 Ze Pyrol 64c
75c Milks Emulsion 49c	25c Quick Relief Balm 17c	

Erman's Arcade Drug Store
THE HOME OF CUT PRICES.

NEWSPAPER ARCHIVE®